INQUIRY ON HORSE-WHIPPING JUDGE

THE WEATHER.
Fair tonight; Wednesday unsettled, probably with snow; moderate west to north winds.
Sun rises 6:48, sets 5:10.
Moon full tonight.
High tide 11 a. m., 10:30 p. m.
Temperatures: Boston 26, Chicago 16, New Orleans 50 New York 28.

BOSTON AMERICAN

VOL. 10—No. 323. BOSTON, TUESDAY, FEBRUARY 10, 1914. Registered U. S. Patent Office. PRICE ONE CENT.

10 O'CLOCK EDITION

OFFERS PROOF OF ARLIN CLAIM

RUINS of the Second Universalist Church, Columbus avenue, which was badly damaged by fire early today.

King Urges Home Rule Settlement

SUSPECT CHURCH FIREBUG

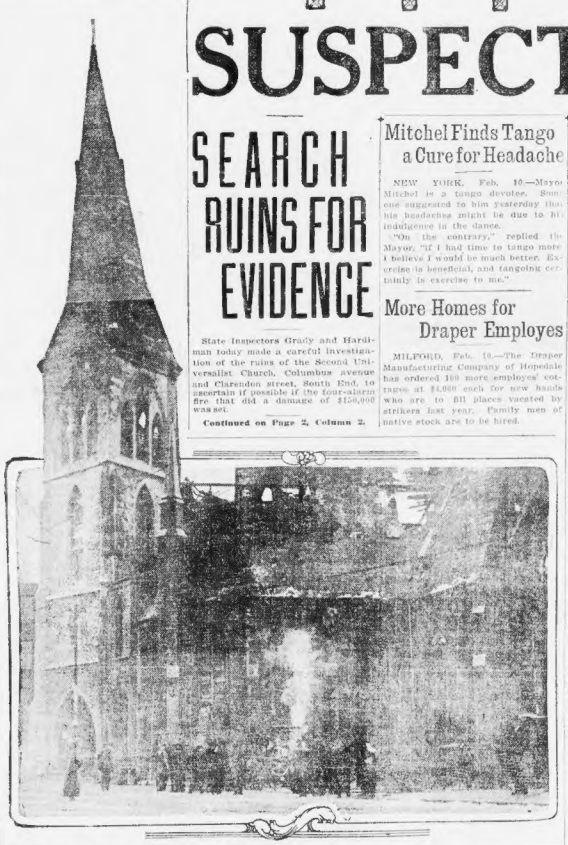

SEARCH RUINS FOR EVIDENCE

State Inspectors Grady and Hardiman today made a careful investigation of the ruins of the Second Universalist Church, Columbus Avenue and Clarendon street, South End, to ascertain if possible if the four-alarm fire that did a damage of $150,000 was set.

Continued on Page 2, Column 2.

Mitchel Finds Tango a Cure for Headache

NEW YORK, Feb. 10.—Mayor Mitchel is a tango devotee. Someone suggested to him yesterday that his headaches might be due to his indulgence in the dance.

"On the contrary," replied the Mayor, "if I had time to tango more I believe I would be much better. Exercise is beneficial, and tangoing certainly is exercise to me."

More Homes for Draper Employes

MILFORD, Feb. 10.—The Draper Manufacturing Company of Hopedale has ordered 100 more employes' cottages at $4,000 each for new hands who are to fill places vacated by strikers last year. Family men or native stock are to be hired.

THREATENS CIVIL WAR IN IRELAND

By HERBERT TEMPLE.

LONDON, Feb. 10.—A dire threat of civil war in Ireland if the Home Rule bill is passed at the session of Parliament, which opened today, was made by the Right Hon. Walter Long, who was chosen by the opposition in the House of Commons to lead the fight against the Home Rule bill.

The Liberals had just moved the acceptance of King George's conciliatory opening speech when Mr. Long opened the Unionists' fight against Home Rule.

"One hundred thousand men in Ulster stand ready to sacrifice their lives in resisting the conditions that this bill will impose," declared Mr. Long. "The Unionists in Parliament herewith demand a general election to allow the people to have their say on Home Rule."

Enormous crowds gathered in the streets around the Parliament building and thronged the thoroughfares in which King George drove from Buckingham Palace today to read the speech from the throne opening the session of Parliament.

In opening the King said that proposals will be submitted at the present session for the reconstruction of the House of Lords. England's relations with the entire world are now peaceful. King George said, and there is nothing in the foreign relations of the kingdom at this time to cause dread.

The utmost attention was given to the King's reference to home rule for Ireland.

"It is my most earnest wish that all parties and creeds may heal their dissensions and lay the foundations of a lasting settlement," said the King.

"Grave future difficulties are threatened in the matter unless it is handled with foresight and judgment and in a spirit of mutual concession."

King George expressed that the settled factions had been unable to arrive at a conclusion on home rule.

George appealed to the members of Parliament to forget petty differences and unite upon the common ground of patriotism.

In concluding his speech the King expressed his gratification over the results of the international conference on safety at sea, held in this city, and the prospect for the enactment of progressive measures for the benefit of the people.

Hundreds of detectives guarded the royal party on the trip to and from Parliament, building and crowds about the entrance of the building to prevent militant suffragettes from making any demonstration against the King and Queen.

WHIPPING INQUIRY IS BEGUN

"There never was a boy who wasn't all the better for an occasional smart touch of hickory.

"Sparing the rod today is more to blame for the youngsters who are found with rowdyism than any other cause.

"As soon as the boy finds out he can do as he pleases without fear of bodily punishment, you can give him all the arguments in the world and they won't do a bit of good.

"If some of the school teachers performed the duty of whipping bad boys that is left undone by parents, there would be fewer hoodlums on the streets." — *From interview with Judge William E. Fowler.*

The horsewhipping of fourteen-year-old Alfred Chapdelaine of Grafton by order, as the boy's father says of Judge William E. Fowler of the Grafton District Court, will be brought to the official attention of Governor Walsh and the Society for the Prevention of Cruelty to Children.

Subscriptions were started in Grafton today for a fund to be known as the Chapdelaine Justice Fund. It is to be used to secure counsel who shall bring the case to the attention of the Governor and the S. P. C. C. in due legal manner.

The horsewhipping of the boy has already been put before the Governor by letters of protest from Grafton and Worcester County people.

"LESS WHIPPINGS BRUTAL."

In addition to this, Edward Mortimer of Grafton, member of the Governor's Council, said that the whipping, as it was told to him, was brutal. Councilor Mortimer said that Judge Fowler is one of his personal friends and he was surprised.

Councilor Mortimer talked over the telephone today from his home in Grafton to the AMERICAN'S correspondent. He said:

"The action of Judge Fowler was surprising to me. The horsewhipping given to Alfred Chapdelaine in his fourteen-year-old son, Alfred, as I was told to me, was brutal punishment. I believe the saying 'Spare the rod and spoil the child,' but I do not favor unmerciful punishment.

"DUTY OF THE PARENTS."

"A punishment of this sort should not be inflicted by order of a municipal Court. It is the duty of parents to properly punish their children. If the Chapdelaine boy is badly bruised and marked, the assault was brutal.

"Judge Fowler, who is said to have given this order, must have had good reason for the disposition he made of this case."

Frank S. Allen of the Grafton Board of Selectmen says:

"The Chapdelaine boy, who, they tell me, is not and bruised by the horsewhipping given by one father at an order of a Massachusetts court received unmerciful punishment. I don't know the absolute facts in the case, but whatever they might be, a child should be brutally meted out by our courts for a petty offense. This was the boy's first appearance in court."

FATHER JOHN'S MEDICINE
Heals Throat and Lungs. Best for colds.

"YELLOW DOG" FUNDS New Haven Hasn't Any FEARS "HEADLINES"

"YELLOW DOG FUND"—From the New York insurance scandals, meaning money for the insurance lobby.

"UNDERGROUND FUND"—Boston newspaper term for New Haven Railroad's "other expenses."

Commissioner Anderson, querying Auditor Fleetwood of the New Haven about the make-up of reports, asked: "If you had some yellow dog that you could not kennel, you'd put it under maintenance and equipment?"

Auditor Fleetwood replied: "I certainly wouldn't put it under 'other expenses,' where it would stick out."

Whereupon Counsel Coolidge of the road protested so vehemently against the phrase "yellow dog" in this connection that this animal became the feature of the hearing.

$41,065 Verdict Against Cambridge

A verdict of $41,065.84 was today returned against Cambridge by a jury in the suit of J. Frank Wellington of Somerville and the Wellington-Wild Company. Wellington owns wharf property fronting on Lechmere Canal, East Cambridge. The plaintiffs claimed a bridge built by the city interfered with free access to their property.

Webster Company Advances Wages

WEBSTER, Feb. 10.—The J. H. Marlin Velvet Company has voluntarily increased wages 10 per cent. This affects 1,200 employes.

The Dunbarton Manufacturing Company has received an order for 2,000 bonnets of "the days" from the Ford automobile concern. The 100 workers will be doubled.

1 Killed, 2 Hurt as Aeroplanes Collide

JOHANNISTHAL, Germany, Feb. 10.—In a contest to test aeroplanes one hundred feet in the air, Herr Degner, pilot of one aeroplane, was killed today, and Lieutenant Isenmann and Gerhard Conlemann were injured. Degner's fatal flight was the first to end disastrously.

Thomas Hardy, the Novelist, Married

LONDON, Feb. 10.—Thomas Hardy, the famous novelist, was married today to the novelist, Miss Dowdeu, at Max Gate, Dorchester. Mr. Hardy is several years old. Miss Dowden is 30. Miss Emma Gifford, eldest of Archdeacon Gifford.

Grace Vanderbilt Has Appendicitis

NEW YORK, Feb. 10.—Taken suddenly ill in school, Miss Grace Vanderbilt, fifteen daughter of Cornelius Vanderbilt, underwent an operation for appendicitis.

ENGLISH TO SUBMIT EVIDENCE THAT LOST GIRL IS STILL ALIVE

Eleanor Arlin's clothing, which she wore when she disappeared from her Brookline home, January 8, or a note she has written since then, will be produced by William E. English today to convince Mrs. Calvin Gould, the girl's aunt, that the home where Miss Arlin is confined—if English's promise this morning is to be accepted.

Dr. W. J. Rogers, however, who has been foremost in the search for the girl, said today that he is confident Mr. English is mistaken in thinking he knows where Miss Arlin is.

GIRL CANNOT BE SEEN.

Mrs. Gould expected to see Mr. English early today. Mr. English said before the interview:

"I am prepared to meet Mrs. Gould today, and I will have no trouble in convincing her that I know where Miss Arlin is.

"I cannot take her to the sanitarium for we might be followed. But if I cannot appeal to her reason, I will produce a note from Miss Arlin, or if necessary some of the clothing she had worn when she disappeared, to prove that I am not mistaken.

"I will do anything in reason—for the girl is not in shape to see anyone."

WILL TELL LATER.

While not ready at the present time to explain what he means by his statement, he added:

"The cause for this Arlin disappearance was an unusual one."

It was understood at least one person close to Miss Arlin knows the circumstances surrounding the disappearance and the present whereabouts.

"The secret the concern in this case is keeping is—"

Continued on Page 2, Column 1.

Lindsay Received by King of Italy

ROME, Feb. 10.—Thomas P. Lindsay of Boston, a son-in-law of United States Ambassador Thomas Nelson Page, was received in private audience today by King Victor Emmanuel.

Bill for Sale of Scituate Lighthouse

WASHINGTON, Feb. 10.—Representative Thurston today introduced a bill authorizing the sale by the government to the town of Scituate, Mass., of the Cohasset and Scituate reservation at Scituate.

Swedish Cabinet Resign in a Body

STOCKHOLM, Feb. 10.—The Cabinet resigned this afternoon. Its resignation being immediately accepted.

TEAMSTERS FINED FOR BLOCKING TRAFFIC.

Augustine Brady and [illegible] Cambridge teamsters, were fined $5 apiece in the police court for blocking traffic [illegible] last Wednesday.

FOUR MEN HELD FOR POST OFFICE THEFT.

[illegible] of Scituate, Rockland, [illegible] Middleboro were arraigned in the police court yesterday for stealing a mail [illegible] and were held.

COAL LADEN BARGE SINKS.

NEW LONDON, Ct., Feb. 10.—The tug Elmer Keeler arrived here from New York today and reported that one of [illegible] with coal [illegible] Cashie's shoal.

Burglar Alarm by Crossed Wire

The burglar alarm of the Security and Safe Deposit Company's vaults at No. 40 Court street was sounded today, but patrolmen who rushed to the bank from Station 2 found the alarm was caused by crossed wires.

Home Run Baker's Twins Are Dead

PHILADELPHIA, Feb. 10.—News of the death of the twin daughters of J. Franklin Baker, star third baseman of the Philadelphia American League baseball team, has been received here.

Well Known Makes of Used Motor Cars for Sale

With a new crop of automobiles marketed each year the majority of old ones seldom render full service—or even a good-sized fraction of full service—to their first owners.

Many 1912 and 1913 models will soon be replaced by those of 1914. And the choicest of the replaced cars will find offering through the American's "Want Ad" columns headed "Used Cars and Accessories."

Most of them will be given a fresh coat of paint, and have their power plants thoroughly overhauled before they find this ready market place. To all appearances and for every practical purpose they have been made over anew.

So if you have been harboring the idea of taking this financial short-cut to becoming an automobilist, now is the time to follow the news of the latest offerings as it appears daily in the American.

Or if you are looking for some particular make or model of car, write a "Want Ad" of your own. When it is ready, leave it with any of the American's "Want Ad" stations, the branch office at 264 Washington street, Main office 80 Summer street, or

Telephone it to the Boston American Main 5180

Melrose Market Train Restored

The immediate restoration of the early morning market-man's train from Reading Highlands, 3½ rose and was [illegible] reaching Boston at 5:26, was agreed to by the Boston & Maine Railroad at a public hearing before the Public Service Commissioners today. Superintendent Rourke stated that he expected to restore still other trains next Thursday.

CAN A WOMAN OF 40 REALLY FALL IN LOVE WITH A MAN OF 22?

Read "THE DEAR FOOL" Begins in the AMERICAN Thursday

ENGLISH TO GIVE PROOF OF ARLIN GIRL CLAIMS

Continued from First Page.

case the sooner the real mystery will be solved.

"By the time Miss Arlin has recovered this mystery ought to be solved.

"If at that time nobody else will tell where she is I will do so."

Mrs. Arlin, the girl's mother, finds herself in a condition too feeble to permit her to visit Boston in person at this time. The shock of Miss Arlin's disappearance has been a serious one to the aged woman, and her health, as a consequence, has for several days been very poor.

She has requested Mr. Calvin C. Gould, her sister, to see Secretary English today in her stead and get definite information from English. In spite the failure of Mr. Gould, of Brookline, senator, and Inspector Thomas Lynch of the Boston police, who interrogated English to-day.

Both Dr. Rogers and Inspector Lynch admitted that they felt English is sincere in the belief that he knows where the girl is, although they do not themselves believe Miss Arlin is dead.

RELATIVES MEET AUNT

Mrs. Gould, on the arrival here, was greeted by Mrs. William Otis, a widow, living at No. 27 Palmer street, Waltham, and Mrs. Vivian Sutcliffe, Mrs. Otis's daughter, of No. 541 Beacon street, Waltham. Mr. William Otis are of Brockton, whose wife is a cousin of the missing girl, true Mrs. Gould that the letters he with Miss Arlin was fictitious, and that he did not believe English knew the girl's whereabouts.

Mrs. Gould could not be shaken in her belief that English was sincere in his story of knowing Miss Arlin's whereabouts. She said:

"I am here to try to learn definitely whether or not Mertie is confined in a sanitarium, as Mr. English says. I shall ask him to take me to her. When I see him I can tell if he is honest when he says that Mertie is held in a sanitarium.

Last Survivor of Perry Expedition

SALEM, Feb. 10.—Word of the death of Isaac C. Pray, sole survivor of Commodore Perry's 1854 expedition to Japan, received a wide circulation to-day in Middleton today. Mr. Pray was born here on June 6, 1834.

In first voyage was made from New Bedford to San Francisco when this town's old. Later joined the U. S. Mocedonia at Hong Kong later, and was with Perry at Yedo, Japan, when the American navy in 1854 opened Japanese ports up to the commerce of the world.

$16,000 Bequests by Mrs. Frank Jones

Sixteen thousand dollars in public bequests to New Hampshire institutions are provided in the will of Martha S. Jones, widow of Frank Jones of Portsmouth, N. H., on file at the Probate Court at Salem today. Three institutions at Portsmouth are given $5,000 each, the Middle Street Baptist Church, the Home for Aged Women, and the Chase Home for Children. The Orphans' Home at Franklin, N. H., is given $1,000.

Capt. Rogers Must Take Another Test

WASHINGTON, Feb. 10.—Lieut. Charles Carroll Rogers, commander of the Portsmouth, N. H., navy yard, now under examination here for promotion for real admiral, an hour ago went to the government hospital for insane to undergo another test. If he again passed his mental examination with flying colors, his new orders are likely to mean that he retired to the physical ranks.

Waiters in Lunch Room Get $500,000

WILKESBARRE, Pa., Feb. 10.—Two waiters in a Wilkesbarre lunch room, George and John Bochonok, brothers, received word from their native Roumania to-day that during them a fortune of $500,000.

Can a Woman of 40 Really Fall in Love With a Man of 22?

Read the great novelist, "The Other Dear Folk," dramatized from the play by H. V. Esmond. It begins on Thursday in the Boston AMERICAN.

Tobacco Habit Easily Conquered

A well-known New Yorker of wide experience, who within a few months has cured himself and hundreds of others of the habit of using tobacco in any form, has decided to give his valuable discovery to the world free of charge. Any man who wishes to be relieved of the tobacco habit can obtain this free treatment by writing to the Edward J. Woods Remedy Co., 484 Fifth Ave., 804 S., New York City, and they will send him a full treatment entirely free, postage prepaid. It is said to be entirely vegetable and perfectly harmless, and that it will relieve the craving for tobacco in any form after the first dose. It is also said to leave the mouth in a healthy condition, free from the nicotine poison which is the cause of so much suffering and organic disease. Those who are addicted to the use of tobacco in any form should write to-day for this free treatment, as the offer may not appear again.

SCORE DRIVEN OUT BY FIRE IN SOUTH END

Continued from First Page.

Miss W. Long, the section declared that the fire might have been set, but that she didn't have any evidence in back up the statement. He simply knew that everything about the church was all right when he locked his furnace fires for the night.

Two hours later the edifice was in flames.

Inspectors Grace and Hardiman investigated every foot of the premises in an effort to find traces of incendiarism.

Hundreds of persons fled from nearby lodging houses and apartment houses as a panic in the flames burst through the roof and windows of the church and leaped toward their homes. Scores of others were ordered from neighboring dwellings when the 110-foot steeple of the church threatened to collapse.

Hostman George Darrah of Engine 6 had his right hand cut by falling glass and several other firemen had narrow escapes from falling beams and windows. Twice the firemen were ordered out of the church through fear of falling walls.

BRAVE DEATH POT PORTRAIT.

Superintendent S. K. Candelet of the Boston Fire Patrol and Lieutenant Abbott of the Protective Department braved death to rescue an oil painting of the Rev. Hosea Ballou, first pastor of the church, from the vestry in the basement. Three times they were driven back by the flames, but finally succeeded in cutting the portrait from its frame.

The Rev. Stephen H. Robin, pastor of the church, his wife and William H. Cook, chairman of the standing committee, reached the scene while the fire was at its height and a consultation was held. Cook later telephoned to the other members of the committee and a meeting will be held today to decide upon a place to hold future services of the congregation.

The interior of the church was burned out and practically everything in it, including the $10,000 organ, destroyed. The communion set and church records were saved in a safe and escaped the flames. Although several thousand dollars' worth of silver plate, a relic of the Ballou estate, belonging to the Miner Charitable Society are believed to have been lost.

The fire was discovered by C. A. Adams, manager of the Cathedral Hotel, on the opposite side of Columbus avenue, who sounded the alarm. Two more alarms were turned in in rapid succession and twenty minutes after Chief Seth Hanscom of Fourth which brought all of the uptown apparatus to the scene.

SCORES FLEE IN PANIC.

From vestry to cupola the entire was a bank of fire when worked its way through the walls and roof and sent hundreds a block of terror in Columbus street. Ten families fled from the "La Brun," a five-story apartment house, at No. 2 Cazenove street, which was threatened by the flames. Landlords endeavors the flee from houses at No. 7, 9, 11, 13, 15 and 15A Cazenove street. Much damage was done by water in several of these houses, as firemen ran lines of hose into the dwellings to reach the rear of the burning church.

Terrana Hyton in the houses at Nos. 253 to 262 Columbia avenue were stripped into the street by the flames, as it was feared the church steeple, which threatened to collapse, might fall on the roofs. Other holes are find from Nos. 62 and 65 Clarendon street, which adjoined the church and were in immediate danger. Additional sisters barely a longer ran through the house at No. 64 Clarendon street and did not leave until everybody had reached the street safely.

MANY NARROW ESCAPES.

The fire was a spectacular one and gave the firemen one of the hardest fights in years. Slate and glass fell into the streets in showers, carrying with the debris of burning wood. Parts of the walls were left in a weakened condition and may have to be pulled down. Nine open lines of water were poured into the church, but it was fifty hours before the fire was under control.

The church was built in 1871 and was one of the handsomest and most appointed edifices in Boston. The parish in the Second Unitarian had a membership of 1,000.

Judge Quinn Recovering.

Judge Quinn, who yesterday underwent an operation in the Carney Hospital for the removal of his appendix, is reported resting comfortably and recovering from his illness.

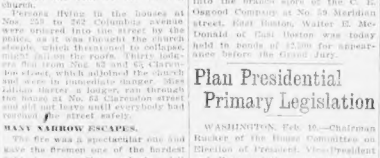

Make your gas range bright and clean with the helper that digs in where the hand can't—

GOLD DUST

A household necessity that is a real luxury. It cleans and purifies everything.

5c and larger packages.

THE N.K. FAIRBANK COMPANY
CHICAGO

"Let the GOLD DUST TWINS do your work"

DESTINED TO MARRY SEVEN, NANCE GWYN WOULD DIVORCE NO. 4

Nance Gwyn, known off the stage as Mrs. Fabia Williams, who has filed suit to divorce her fourth husband. She has been told by Hindoo soothsayer that she will marry seven times. She is shown here in the costume she wears in her "Dance of the Dawn."

After Rockefeller to Get That Tax

CLEVELAND, O., Feb. 10.—Tax Commissioners Farnlee and Agnew were mustering courage today preparatory to another trip to Forest Hill this afternoon to corn whether John D. Rockefeller intends to pay taxes in personal property in excess of $500,000,000. The immediate purpose of the visit was to learn whether the personal tax return blank left with Rockefeller several days ago had been filled out.

McDonald Is Held in Bonds of $2,500

For breaking and entering and larceny committed when he broke into the branch store of the C. E. Osgood Company at No. 59 Meridian street, East Boston, Walter E. McDonald of East Boston was today held in bonds of $2,500 for appearance before the grand jury.

Plan Presidential Primary Legislation

WASHINGTON, Feb. 10.—Chairman Rucker of the House Committee on Election of President, Vice-President and Representatives, announced today that the preparation of a presidential primary bill as advocated by President Wilson will be begun at once.

Held to Account for Silver Ladles

Arthur Hayes of New York, aged twenty-four years, was held in $700 today in Municipal Court for a hearing tomorrow on a charge of having in his possession 18 silver ladles worth $40.

TAKE BROKER ON STREET ON WIFE'S CHARGE

Seth E. Snow, the State street real estate broker, who was surprised in the Hotel Belmont, New York, by his wife, Florence J. Snow, one night last December, was arrested on a New York street early today by Sergeant Bresnahan on his wife's complaint of neglect. He was later arraigned in the District Court at Newton. Mrs. Snow's residential city. Snow spent the early morning hours in a cell.

Sergeant Bresnahan, who arrested Snow and turned him over to the Newton police, testified that, when Snow was arrested on the street, he was with a woman.

Snow's address is given as No. 5 Newbury street. Mrs. Snow is living at No. 53 Stearns street, Newton Centre. She went to the Newton police yesterday and said that her husband was not complying with an order of the Probate Court that he pay her $25 a week. She declared that three payments had lapsed and asked for his arrest on the ground of neglect.

Snow pleaded not guilty to the neglect charge and his lawyer asked that the charge be dismissed. Sergeant Bresnahan testified to the arrest. Judge Bacon said he would continue the case two weeks.

On December 23, last, the newspapers printed a sensational story about a midnight trip that Mrs. Snow made to New York the Saturday night before, in pursuit of her husband. The story said that Mrs. Snow had had detectives on her husband's trail, that the detectives followed Snow to New York, then telephoned Mrs. Snow. She called her sister. The two women caught the midnight express for New York, were met by the detectives, went to the Hotel Belmont, and there surprised Mr. Snow. Mrs. Snow confronted her husband, then made complaint to the Hotel management, which resulted in a man, alleged to be Mr. Snow, being ordered from the hotel.

Missing Chelsea Boy in Philadelphia

A postal card from William Hazleton, the fifteen-year-old boy who disappeared three weeks ago from his home at No. 101 Central avenue, Chelsea, was received today by his mother. The boy is safe in Philadelphia. The police had been asked to hunt for him.

Carden to Talk With Wilson and Bryan

WASHINGTON, Feb. 10.—That Sir Lionel Carden, the British Minister to Mexico, will visit Washington on route to England next week was semi-officially announced today. He will confer with both President Wilson and Secretary of State Bryan on Mexican affairs. It is regarded here as a significant fact that announcement of Sir Lionel coming to Washington is coincident with the announcement from the American embassy in Mexico City that he is interested with Lord Cowdray in certain Mexican land interests.

Hurley Thanked by Father of Runaway

A. C. Potter, assistant librarian of Harvard College, whose son, William Delano Potter, ran away from Milton Academy and was discovered on a coal barge in Salem, has written Hurley of Salem, thanking the Mayor for the advice he gave the boy. The boy still wants to ship before the mast, according to Mr. Potter.

KAUFMAN, UP AGAIN, DENIES "CONFESSION"

August Kaufman, sentenced to a term of from four to seven years in State Prison for breaking into the Rhodes Brothers store, swore to Judge Chase in the Superior Court today that he had made no confession to Sergeant Anderson after he had been sentenced yesterday.

On account of the alleged confession which was given out by the police last night, in which, Anderson claimed, Kaufman admitted his guilt in ten to a dozen burglaries, Kaufman had been brought into court again today. Judge Chase revoked the sentence imposed yesterday, and withheld his decision for two weeks to allow an investigation.

Sergeant Anderson testified today to Judge Chase that when he had taken Kaufman back to the detention room after his sentence, he had made his "confession." Anderson detailed the burglar's story again.

Kaufman vigorously denied that he had made any confession. He admitted Anderson and Irwin, also a police sergeant, had asked him questions about the other breaks, but declared that he refused to discuss them at all.

"Before God, your honor," declared Kaufman, "I did not make any such statement."

Sergeant Irwin today on the stand, admitted that he was not present when the "confession" was made, and testified that when he returned with Anderson, Kaufman would have nothing more to say about the robberies.

Fines Imposed on Shoplifters

Ada Weiner, Myrtle street, charged with stealing $3 worth of goods from a downtown department store, was today fined $10 in the Municipal Court. On a charge of larceny of goods worth $15, Alice C. Hilton, of Jenny Lind avenue, Somerville, was fined $15. Thomas E. Campbell was sent to jail for two months on a previous conviction, a new charge against him being filed.

Special Notice.

Only One "BROMO QUININE," that is Laxative Bromo Quinine

Cures a Cold in One Day, Grip in 2 Days

E. W. Grove on box. 25c

$1,000,000 Plant Burns.

MILWAUKEE, Wis., Feb. 10. — A million-dollar paper plant at Brokaw, Wis., was destroyed by fire, wiping out the town commercially.

MEN AGREE TO PIECE-WORK ON SUPPLY SHIP

The workmen at the Charlestown Navy Yard have agreed to accept the piece-work plan for the construction of the new million-dollar supply ship. Dispatches from Washington say this action is believed to have removed the only obstacle to Boston getting the big contract.

Secretary Daniels of the Navy Department told the Massachusetts delegation at Washington that he would announce his decision tomorrow.

A favorable decision will give the Charlestown Navy Yard a greatly desired construction job, one which the Boston AMERICAN has been advocating from the first.

A new bid was submitted to the navy yard by Congressman Roberts, on behalf of the Charlestown yard. It was lower than any other estimates, but it was conditional upon the yard being willing to labor on a piece-work basis, rather than by the day.

The revised bid added $125,364 to the original, making the new estimate $1,171,125.

This increase provides $77,320 for steam engineering, about $20,000 more for incidentals, and for a 5 to 10 per cent. overlay, to make sure the yard can keep within the revised figure.

MORNING SPECIALS FROM 8:30 UNTIL 12 NOON AT GILCHRIST'S

Watch These Specials! Plan to Get Here Early

Up to Noon each Day the Specials will be on Sale. Watch the goods and prices carefully.

For Wednesday FORENOON

Girls' Corduroy Dresses $1.49

Formerly $2.98

Attractively trimmed with hamburg collars and silk sash. Ballon style. Sizes 6 to 14 only. Take a car and come early.

Women's $1 Kid Gloves With two hernite clasps and three rows heavy embroidered backs in tan, black and white with black. 67c

Women's 29c and 39c White Skirts Long and short white skirts, with cambric tops and flounce of embroidery. Reduced to 19c

89c Dressing Sacques German flannel dressing sacques in floral effects, made with peplum and fitted back; long sleeves. All sizes up to 50c. 39c

29c Taffeta Ribbon 5½ inch all silk taffeta ribbon, extra heavy hairbow quality, in black, white and all colors. 17c

$1.00 Granite Cloth 44 inch all wool fabric, extra heavy. In a complete line of new colors and black at 59c. 59c

Centerpieces and Pillow Tops Brown Linen Centerpieces, several different designs stamped in color. 15c

Flour Cans

59c

Capacity 25 lbs. Strongly made. Japanned flour can, with lacquered cover and side handles, diameter 12 inches, height 18 inches.

No Mail or Phone Orders Filled on These Specials

GILCHRIST CO. Washington & Winter Sts.

Filene's Automatic Bargain BASEMENT

Ready Wednesday— These Are Only Eight Examples

—of how the automatic plan is helping to reduce the high cost of living.
—of the hundreds of extraordinary bargain lots.
—of why we say walk through every day.

Just 37 Women's and Misses' SUITS $3.67

Only a few of one style or material, sizes 14 to 40.

Small Lot of Women's Wool Plush COATS $4.37

One of the season's popular models, having the new effects in sleeves.

BOYS'

Wash Suits. We cleaned house for a New York manufacturer, taking all the samples and accumulated odd suits he had. Russian style, sailor or military collars; linens, repps, galateas. Ages 3-7 yrs. 85c

MEN'S

Half Hose, mercerized lisle, deep elastic rib top, high spliced heels, toes, double soles, black and colors. Seconds 12½c

Crepe de Chine **Evening Dresses $8.85**

Small lot, come early
—New bodice effects.
—Oriental lace trimmings.
—Double tiered skirts.
—Women's and misses.

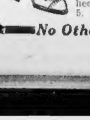

Women's Blucher **Shoes $1.50**

Patent leather or gun metal. Round toes, medium heels. Sizes 2½ to 5. C to E widths.

Lingerie **Skirts 35c**

Cambric top, flounce of lace and embroidery.

Just 360 Girls' Spring Dresses 37c

—Percales.
—Many patterns and styles.
—Sizes 6 to 14.
—Better come early.

No Other Store in the World Like This

Houghton & Dutton Co.

Special Sale of 300 Pairs of $1.39 Ready to Hang Curtains AT 85c A PAIR

Picture is exact copy of one of the numbers

These popular lace curtains are made 2½ yards long and 46 inches wide. Tops are all finished ready to insert rod. They are the most durable and easiest laundered curtain made. Marked for a quick sale at only 85c a pair.

DOUBLE STAMPS ALL DAY TODAY

BULGAR QUEEN COMES TO THANK HEARST PAPERS

More Funds for Bulgaria Relief

Contributions to the AMERICAN'S fund for the relief of the starving women and children of Bulgaria continue to come in. The fund will be distributed by the American Red Cross. Have you made your contribution? Recent receipts include:

Previously acknowledged	$277.80
A friend	1.00
Dance Campbell, No. 4 M. t. Pleasant s.t., Somerville	1.00
A friend, Providence	10.00
A Portland, Me., friend	1.00
Total	$290.80

SOFIA, Feb. 10.—Queen Eleonore of Bulgaria intimated today her intention of visiting the United States in the Spring of 1915. The visit is to be undertaken with the full approval and by the wish of King Ferdinand.

For some time it has been an open secret that Queen Eleonore is very anxious to get first hand knowledge of the people who have shown such a great kindness to the Bulgarian nation in the time of its terrible distress, caused by two wars. Only a few days ago, when the Queen was expressing her grateful thanks to the Hearst papers for their help, she hinted that if all went well she hoped in the fall to personally thank William Randolph Hearst and all those who had come so lovingly to her country's rescue.

Today's decision was made known to the Panama Exposition Commissioners, who, last week, met Queen Sofia, with the American Minister at Sofia, had a two hours' audience with King Ferdinand and Queen Eleonore at the royal palace. The Commissioners were received with the assurance that both the King and Queen felt a deep interest in the San Francisco Exposition and would promise personal attendance.

It was then that the Queen informed the Commissioners of her intention of visiting the United States. She will probably sail from an English port on one of the big liners and will land at New York. One thing is certain, she will travel very simply.

Can a Woman of 40 Really Fall in Love With a Man of 22?

Read the great serial, "The Dear Fool," novelized from the play by H. V. Esmond. It begins in Thursday's Boston AMERICAN.

Stole Jewels to Educate Orphan

PHILADELPHIA, Feb. 10.—George Gunning, who the police say has an international reputation as a "society butler thief," left here in charge of detectives from Portsmouth, N. H., where he will arrive today to answer a charge of stealing $25,000 worth of diamonds while serving as butler for Mrs. George H. Studebaker in June, 1912. Gunning said that the proceeds of his recent robberies have been used to educate two orphan girls.

$40,000 Estate Left by Senator Cullom

SPRINGFIELD, Ill., Feb. 10.—Property valued at $40,000 was divided among three heirs in the will of ex-United States Senator Shelby M. Cullom, which was filed in Probate Court today. The will, drawn a Washington in 1911, gives $15,000 to Miss Victoria Fisher, sister of Mrs. Cullom. The remainder will be divided between Tehorin Cullom Brown, wife of Philip Brown of Springfield, Mass., and Ebenezer Cullom Ridgely Parker of Washington.

Schmidt eMets Woman Friend

NEW YORK, Feb. 10.—Miss Bertha Zech, who at theirial of Hans Schmidt, found guilty of the murder of Anna Aumueller, testified that the ex-priest had asked her to have her life insured for the name of his victim, sought an interview with the convicted man. When Schmidt was brought to the District Attorney's office he discovered that a stenographer had been posted to take down his conversation with Miss Zech. The two exchanged only a few commonplaces in German.

Fast in Ice Where Robbers Threw Him

MINNEAPOLIS, Minn., Feb. 10.—Knocked senseless yesterday by robbers and thrown over the railing of a bridge across the Mississippi River to the ice sixty feet below, according to his explanation, David Wreed-

UNION INSTITUTION FOR SAVINGS
Incorporated 1853
INTEREST BEGINS FEB. 11
Assets $12,400,000
Last 14 dividends at the rate 4%
Deposits may be made by mail.
216 Tremont St., Cor. Lagrange, Boston

QUEEN ELEONORE of Bulgaria, who plans to visit United States to personally thank Mr. Hearst for aid to sufferers in her native land.

CHANLER NO LONGER GRIEVES FOR CAVALIERI

NEW YORK, Feb. 10.—Whoever pictures Robert Winthrop Chanler as wearing the willow because of the second marriage of his erstwhile bride, Lina Cavalieri, is greatly mistaken. The giant artist was in high spirits today. Shorn of his brunhilde black whiskers and looking young in a white silk blouse and tan trousers that once high lonor he welcomed an AMERICAN reporter to his studio at No. 11 East Nineteenth street.

"Have you heard the news about Cavalieri?" inquired the caller.

"What about her?" the artist demanded in businesslike voice with no undertone of sentiment.

"She has announced her marriage to Lauder Musgrave."

"I thought she had married Muratore long ago. I don't care a rap about Cavalieri. Come and see my new studio. Isn't that one with the green head a beauty?

"But you wish her happiness, don't you—Cavalieri-Muratore I mean?"

"Oh, yes."

The man of the temperamental honeymoon with the prima donna grinned. "I wish everybody happiness."

"You're not married, Mr. Chanler?"

"Oh, Lord, no."

"Ever intend to be?"

"Naw."

"Since Cavalieri says to be happy you must surely know one of your kind, your own race, your own temperament and tastes and class. Do you believe it?"

Again a smile of contentment adorned the artist's large features.

"May be so, I guess," he conceded.

Absconder Sought in Philadelphia

PHILADELPHIA, Feb. 10.—Detectives are searching for Charles W. Winters, manager here for the surety department of Argus Warren & Co., Newcastle-on-Tyne, Eng., who disappeared last December with $10,000 of the firm's money.

burg, aged twenty-four, was frozen fats and had to be pulled from his perilous position at the end of a lasso. He is at a hospital and is expected to recover.

For Girls' and Misses' Styles

Pictorial Review Patterns

are justly famous.

We never have seen a more beautiful and more novel display of Spring Styles for young ladies than is displayed in the

SPRING FASHION QUARTERLY

Each of the above numbers is 15 cents.

As a particular novelty notice the

NEW STYLE FEATURE IN COLLARS

Chic, stylish, youthful—Every well dressed girl will appreciate it—We recommend a call at our Pattern Section—Main Store, Street Floor—to inspect this novelty, and to see the many new Spring Style ideas exemplified by the famous Pictorial Review Patterns.

Jordan Marsh Company

NOW OPEN!

Massachusetts Trust Company

John Hancock Bldg., cor. Federal and Franklin Streets, Boston

EDGAR R. CHAMPLIN, President

ELMER A. STEVENS, Vice President — CHARLES D. BECKNER, Treasurer
ARNOLD WHITTAKER, Asst. Treasurer — GEORGE HOWLAND COX, Jr., Asst. Secretary

DIRECTORS

EBEN D. BANCROFT, Honolulu — WILLIAM H. MINTON, Boston
EDGAR R. CHAMPLIN, President — W. J. McDONALD, Boston
ALFRED CLARKE, Boston — WM. A. McKINNEY, Boston
CHARLES F. COTTER, Lynn — JAMES L. PAINE, Boston
CHARLES B. DEVEREAUX, Boston — FRANCIS PAUL PRINCE, Boston
ARTHUR F. PELTON, Boston — CHARLES PFAFF, Boston
C. O. FLYNN, Boston — JAMES B. ROLLINS, Boston
E. R. GRADDON, Boston — WINFIELD S. SCHUSTER, Boston
ARTHUR C. HARVEY, Boston — Boston
GUY A. HAM, Boston — Boston
HARRY T. HAYWARD, Franklin — Boston
HENRY L. KINGSMORE, Quincy — Boston
WALTER H. LANGSHAW, New Bedford — Boston

AN INDEPENDENT BANK

Its Officers and Directors are not on the Board of any other down-town bank.

SAVINGS DEPARTMENT — Interest Computed Monthly
Ladies' and Personal Accounts Especially Desired

Capital - - - - - $500,000.00
Surplus - - - - - $250,000.00

INTEREST ON DAILY BALANCES
VISITORS WELCOME

WHITE'S STAR DAY — WHITE'S STAR DAY

R. H. WHITE Co.

White's 38th Star Day

Wednesday, Feb. 11

The Most Important Bargain Event

We have planned to make tomorrow one of the greatest days in the history of this store. Hundreds of cases have been arriving the past few days filled with the NEW SPRINGTIME MERCHANDISE for our February Star Day at INCREDIBLE LOW PRICES TO ESTABLISH THE BIGGEST FEBRUARY DAY ON RECORD. WE CANNOT, AT THESE LOW PRICES QUOTED, GUARANTEE TO FILL MAIL, PHONE OR C. O. D. ORDERS.

SURPRISES for this once-a-month sale. HELD IN THIS SECTION OF THE COUNTRY

Women's Apparel

$5.00 Women's Wool Spring Skirts, fine assortment of novelty and staple wear serges, cuitton and black and white checks, in the new flare or pegtop effects; extra strict- 2.98

$25.00 Women's Astrachan Cloth Coats, lined throughout with guaranteed satin lining, in the new 45-inch length, with large collar and cuffs trimmed with fine fur; 10.00

$18.50 Women's Party Gowns, of fine quality messaline, in colors, bodice trimmed with fine lace, shirring and pearl and rhinestone buttons; 9.85

$22.50 Women's Reception Gowns, in crepe de chine or chiffon taffetas showing lace tunic or embroidered flounce, lined, edged with fur, others embroidered, edged with fur in blue, Sidney wood, Copenhagen and black; 12.75

Misses' and Small Women's Apparel

$1.00 and $1.25 Misses' and Girls' Middy Blouses, fine quality material; some with hemstitched collars trimmed with contrasting colors; or plain white; all sizes; .50

$1.00 to $1.25 Girls' Dresses (6 to 11 yrs.), gingham, linons and percale, trimmed red with contrasting colors; .55

$1.00-$1.50 Girls' New Wash Dresses (6 to 14 yrs.), pretty models shown in various styles, in materials, gingham, linons, chambrays trimmed with contrasting colors; .79

$18.50 Misses' and Small Women's New Dresses (14 to 18 yrs., 32 to 38 bust), smart spring styles, in fine quality Scotch shrunken, taffeta and wool serges, in navy, Sidney and black, trimmed, latest shades; 9.85

Ready-Made Dresses

$1.50 1-Pc. Gingham Dresses, in checks, stripes and plaids, button front, plain, stripes and checks, one style in plain green model, bottom of skirt trimmed with piping, some with white collar and cuffs, another trimmed with bands in plain material; all colors and all sizes, 36 to 46; .89

$7.50 All-Wool Serge Dresses, Dutch neck, one style, button front, new drop sleeves, trimmed in front of waist, and one in front of skirt with buttons; colors are black, navy and copenhagen; 32 to 38; 3.95

Millinery

$3.00 Sample New Spring Ready-to-Wear Hats, a good assortment of colors; .97

$1.00 Sample New Spring Ready-to-Wear Hats, a good assortment of styles; 1.57

Furs

$65.00 White Hare Evening Coat; 29.00

$98.00 Natural Pony Coat, flare cut, collar and cuffs of; 35.00

$87.50 Natural Pony Coat, natural back collar and cuffs; 39.75

$115.00 Natural Pony Coat, flare cut, collar and cuffs of; 45.00

$100.00 Hair Seal Coat, flare cut, collar and cuffs of; 45.00

Waists

$1.00 Flannelette Waists, tailored style, with collar and cuffs; .59

$1.00 Tailored Soisette Waists; .59

$1.50 Lingerie Waists, collar and cuffs to match, embroidery; 1.00

$3.00 White Habutai Waists, dressy low neck; 1.95

$3.50 Novelty Silk Crepe Waists, semi-tailored; 1.95

Corsets

39c Waist Ruffles — Hamburg and muslin, three ruffles; .25

$1.00 White's Special Corsets — Fine coutil, low bust, long skirt, adjustable tape, five hose supporters, sizes 18 to 30; .78

$1.50 Royal Worcester, Bone-less Hip Model and P. N. Corsets—Pinked front steel, back coutil and batiste, low bust, long skirt, four hose supporters, 18 to 30; 1.00

$2.00 Warner Rust Proof Corsets—New Spring models low bust, long hip, some with elastic gores, sizes 18 to 30; 1.19

Infants' Wear

39c Children's Cambric Drawers, sizes 2 to 12 years; .25

50c Infants' Silk and Wool Bands; .35

$1.00 Colored Middy Dresses, sizes 2 to 4; .69

Muslin Underwear

39c Combinations— Corset cover and drawers; .39

$1.50 and $2.00 Combinations — Various models; fine quality muslin, trimmed with fine embroidery; .98

$2.00 Combinations—Trimmed with Val. insertions and medallions; 1.39

$1.00 Gloria Petticoats—Attractive pleated model, best colors; .79

$3.98 Messaline Petticoats — Some with accordion pleated flounce, attractive new models, best colors; 2.45

Gloves

25c Women's Duplex Lisle Gloves, overseam, double tipped and P. K. sewn, washable in cool water; .39

$1.00 Women's Lambskin Gloves, one clasp, full P. K. sewn, first quality, white with black and white with black cuffs; .79

$2.50 Women's Lambskin Gloves, overseam, double tipped, white only, full cut arm; 1.49

Neckwear

75c Plain Net Collarless Guimpes; .39

$2.50, $3.00, $4.00 and $5.00 New Model Guimpes, hand embroidered, large size; 1.45

Ribbons

17c Hairbow Taffeta, 5-in., in all best colors; 12½

23c Messaline Ribbon, in all best colors, 6-inch; .17

29c Brocaded Hair Bow Taffeta, 5-in., fine assortment of colors; .23

30c Black and Colored Moire Taffeta, 6-in.; .23

Handkerchiefs

15c Men's All Linen Handkerchiefs, hemstitched; .07

25c Men's All Linen Handkerchiefs — Hemstitched; 12½

25c Women's Handkerchiefs, corner embroidered, hemstitched; 12½

Laces and Trimmings

50c to $1.00 Silk Frogs, Ornaments and Tassels, black and colors, each; .25

50c Shadow Lace Flouncing, 18-in.; .29

Women's Knit Underwear

50c Swiss Ribbed Vests, with hand crocheted yokes; .35

75c Union Suits, white, fine ribbed, crocheted yoke, sleeveless, knee length; .59

$1.00 Spring Weight Union Suits, fine ribbed white cotton, tight knee, low neck, sleeveless, with cuff knee; .59

Women's Hosiery

25c Heavy Cotton Hose, black; .17

35c Fine Lisle Hose, medium weight, black; .24

50c Cotton and Lisle Hose, heavy and medium weights, regular and extra sizes; .33

$1.00 and $1.50 Pure Silk Hose, with deep double lisle garter tops, soles and heels, slightly irregular; .69

Children's Hosiery

25c Infants' Pure Cashmere Hose, with silk bands and tops, black, tan, white, pink and blue; .17

25c Cotton Hose, medium and heavy weight, fine ribbed; .17

Umbrellas

$1.00 Men's Umbrellas, 26-inch gloria cover, straight or crook handles; .79

$3.00 Men's Umbrellas, piece dyed taffeta covers, paragon frames, various handles; 2.39

Books

$1.98 (5 Sets) Dickens, 15 vols., cloth; 2.98

Stationery

50c Marcus Ward's Superfine Fabric Finish Paper, in popular size, both note and letter size; .25

15c Envelopes to Match, per package; .10

Art Embroideries

10c Persianna Emb. Ball Floss; .07

25c Stamped Corset Covers; 2 for .25

39c Stamped Pillow Case Tubing; .19

Silks

75c Black Marquisette, 36-in.; .39

75c All Silk Printed Marquisette, 36-in.; 39

85c Dress Poplins, rich colored effects, broche and satin; .55

35c Black Dress Messaline, 36-in.; .59

59c Heavy Shirting Silks, 36-in.; .59

90c Black Messaline, 36-in.; .66

$1.00 Black Dress Peau de Cygne, 36-in.; .74

Dress Goods

75c All Wool Crinkled Crepes, 40-in., all colors; 43

75c Double Warp Storm Serges, 42-in., best colors; 55

$1.25 All Wool Chiffon Panamas, 56-in., colors and black, at; .59

79c Imported Henrietta, 42-in., all colors and black, at; .59

$1.00 Double Warp Suiting Serges, 42-inches, colors and black; .59

$1.50 Cream Suiting Serge, 56-inch; 89

$1.50 Silk and Wool Poplins, 42-inch, best colors, at; .98

Wash Goods

15c Cotton Waisting Flannel, 27-in., 2 different white and black stripes; 07½

12½c Bates Ginghams, mill lengths, to 10-yard; 07½

25c Dimities, 28 in., all new color, mill shorts, 5 to 10 lengths; .09

15c World Zephyr Ginghams, 32 in., new checks and stripes; .09

19c Woven Stripe Crepe, 27-in., extra fine, light and dark brown and black and white stripes; 10

25c Crepe Madras Shirting, 32-inch; 12½

Linings

25c Mercerized Sateen, 36 in., a full line of colors; .16

25c Percaline, 36 in., in every desirable color; .17

Smallwares

5c Elastic Hair Nets, large size, 4 for; .10

5c Spool Baste, 500 yds., 4 for; .10

5c Eagle Silk, 100 yds., 3 for; .10

10c Roll Tape, 10 yds.; .05

12½c Heavy Suspender Web, sew on, 3 for; .25

25c to 35c Dress Shields, all covered, 2 for; .25

Silverware

59c Cream Ladles, guaranteed 5 yrs.; .15

59c Gravy Ladles, guaranteed 5 yrs.; .19

59c Cold Meat Forks, guaranteed 5 yrs.; .19

59c Pie Knives, guaranteed 5 yrs.; .19

59c Fruit Knives, pearl handles, each; .39

$1.00 Tea Spoons, guaranteed 5 years; .65

$1.00 Coffee Spoons, 6 in.; .69

$1.00 Ice Cream Spoons, 6 in.; .69

Jewelry

50c Hat Pins, sterling silver, pearl top; .34

75c Tango Brooches and Circle Pins, rhinestone set; .37

59c Imitation Coral Beads, assortment; .39

75c Shoulder Strap Holders, gold finish; .39

$1.00 Tango Braid Pins, assortment of styles; .49

$1.00 Pearl Beads, rhinestone clasp; .69

Women's Hand Bags

$1.50 Hand Bags, all leather, gilt frame; 1.19

$2.00 Leather Bags, genuine seal grain, lined, black with purse and mirror; 1.59

Toilet Goods

15c Milkweed Complexion Soap; 11

29c Lazell's Talcum Powder; 12

25c Seamless Rubber Gloves—Complete assortment of regular sizes; 23

39c Spadless Hair Brushes —Guaranteed; 49

Table Linen

50c Mercerized Damask, 58 inches wide; .29

75c Cream Damask, all pure linen; .64

25c Renaissance Centerpieces; .17

50c Damask Tray Cloths, large size; .39

82 Renaissance Luncheon Cloths, size 45x45; 1.19

$1.50 Damask Napkins to match; 1.19

29c to $1.50 Remnants, of table damask; .19 to .98

Sheets and Cotton

12½c Pillow Cases, 42x36 inches; .08½

45c Cotton Sheets, 72x90 inches; .31

69c "White's Special" Sheets, bleached, 81x90; .54

79c "White's Special" Sheets, bleached, 81x99; .59

White Goods

12½c White Crepe — Newest season novelty; .09

Embroideries

35c Hamburg Edgings — 18 to 20 wide; .10

15c White Pique — 36 to 40 wide; .10

Towels and Toweling

15c Huckaback Towels, union linen; .11

Aprons

25c Percale Skirt Aprons; 12½c

39c Kimona Aprons; .25c

50c Black Skirt Aprons; .38

Blankets and Quilts

$1 Crochet Bed Spreads — Good size; .69

$1.50 Dimity Bed Spreads — Double bed size, scored; .98

$1.50 Comfortables — Good colors, double bed size; .98

$2.25 Comfortables — 80-inch silkoline covering, assorted colors, double bed size; 1.57

$1.39 (Pair) Gray and White Blankets — Full size; .98

$3.50 (Pair) Heavy, Warm Blankets — Double bed size; 2.59

Men's Clothing

50c Overalls and Jumpers — Light and dark blue and stripes; .39

$10.00 Men's and Young Men's Blue Serge Suits — 6.95

$15.00 Men's and Young Men's Top Coats — In black and oxford, fly front to edge; 9.55

$18 Men's Cravenetted and Balmacaan Raincoats; 9.85

Men's Furnishings

25c Police and Firemen's Suspenders, good colors and webbing, leather ends; .17

50c and $1.00 Neckwear, imperfections; .29

$1.00 Negligee Shirts, percales and madras, in one of the best designed shirts, all sizes; .65

Men's Underwear

50c Gray Merino Shirts and Drawers — Medium weight; .39

$1.00 Fine Ribbed Cotton Union Suits, ecru color; .79

Men's Hosiery

19c and 25c Fine Cotton Hose — Double soles and high spliced heels, fast black, tan, navy and gray; 12½

25c Medium Weight Cotton Hose — Fine ribbed; 19

Men's Hats

$1.00 New Balmacaian Caps — In the correct colors; .69

$2.00 and $5.00 Imported Soft Hats — In gray, brown and green, all sizes; 1.95

Boys' Clothing

50c Puritan Blouses — Neat stripes on gray chambray and cream color, corded; .33

50c Spring Golf Caps — All wool blue serge, shepherd checks and mixtures; .33

$1.00 New Spring Shirts — Neat striped effects, blue, gray and tans, sizes 12 to 14 yrs.; .50

$3.00 and $3.50 Wool Norfolk Suits — Neat mixtured gray and brown, ages 6 to 17; 2.00

Curtains

$3.00 Scrim Curtains — With ecru and white figured borders and white valances, 3 yds. long; 1.98

$4.00 Cable Net Linen Clony Lace Curtains — With insertion and edge to; 2.50

Curtain Yard Goods

37c Plaid Curtain Scrims — 36-in. wide, neat block patterns, for white and arab; .17

50c Plain Curtain Scrims — 36-in. wide, hemmed ready for use, white and arab; .25

Portieres

$2.00 Plain Mercerized Tapestry Portieres, for; .98

$2.00 to $5.00 Single Heavy Tapestry Portieres; 1.98

$4.50 Armure Tapestry Portieres, with tasseled fringe border; 2.39

$6.00 Mercerized Tapestry Portieres, with tasseled fringe border; 3.69

Table and Couch Covers

$1.00 to $5.00 Heavy Tapestry Couch Covers, with assortments; 1.98

$7.00 Gobelin Tapestry Table Covers — 2½ yards long; 3.98

Furniture

$3.00 Oak Arm Rockers; $1.49

$3.00 Genuine Quartered Oak Dining Chairs; 1.98

genuine leather seat;

$10.00 Reed Arm Chairs or Rockers; 5.85

$10.00 Mission Arm Rocker — Genuine leather seat; 6.85

$20.00 Columbia Leather Turkish Rocker; 9.85

Rugs and Linoleums

$1.35 Axminster Rugs — 36 in. by 72 in.; .95

$2.25 Axminster Rugs — 27 x 54 in.; 1.45

$3.75 Axminster Rugs — 36 x 72 in.; 2.65

$7.50 Axminster Rugs — 54 x 72 in.; 4.95

$21.50 Axminster Rugs — 6 ft. 9 in. x 9 ft.; 13.95

$25.00 Axminster Rugs — 8 ft. 3 in. x 12 ft.; 16.45

60c Cork Linoleum — 2 yards wide, full rolls, no; .35

Trunks and Bags

$5.00 Dress Trunks; 2.98

$6.00 Dress Trunks; 3.98

$7.50 Dress Trunks; 4.98

$5.00 Cowhide Traveling Bags; 3.50

Pictures and Photo Frames

50c to $1.00 Oval Gilt Photo Frames — In assorted and plain sizes, 6x8 to 11x14;

19c to 39c

$1.00 Oval Photo Frames — 3-inch gold frames; 39

25c to $1.50 Pictures — 9 yards of styles;

19c to 49c

Kitchen Goods

35c Enamel Wash Basins — Slight imperfections; 19

65c Enamel Coffee Pots — 2-qt. size, slight imperfections; 39

$1.00 Seamless Enamel Water Pails — 12 quarts, with cover; 50

$1.25 and $1.49 Enamel Rice Boilers — 2 and 2 quart, slight imperfections;

55c and 79c

Wall Papers

10c to 12½c Wall Paper, suitable for kitchens and bath; 06

29c to 25c Wall Paper, suitable for parlors, dining room and front hall; 12½

40c to 50c Figured Oatmeal Papers, in two-tone colorings; 22½

50c to 75c Leatherette Wall Papers, suitable for dining rooms, front halls; 35

WE DO NOT PRETEND TO STATE IN THIS ADVERTISEMENT ALL OF THE GOODS ON SALE STAR DAY AT BARGAIN PRICES. HUNDREDS OF OTHER LOTS YOU WILL FIND ON SALE EQUALLY AS CHEAP AS THOSE ADVERTISED.

THE FINAL OVERCOAT CLEAN-UP

An Unprecedented Money Saving Opportunity for Men and Young Men

1960 Overcoats Grouped

IN 5 DISTINCT LOTS

PRICED REGARDLESS of COST or LOSS

We offer no end-of-the-season "bargains" bought up from makers for sale purposes.

Georges Model Clothes, the products of New York's leading tailoring organizations, together with the finest Overcoats of leading makers ONLY (all regular stock) will be found in this wonderful money saving opportunity.

Our policy is never to carry over garments—and TODAY the following sweeping reductions go into effect:—

374 Famous Advertised $15 "KENYON" OVERCOATS

(Weather proofed. All bearing the "Kenreign" trade mark. Also our own regular $10 and $12 grades. NOW

$5.

502 Overcoats were $15 to $20 now **$10.**

506 Overcoats were $22.50 to $28 now **$15.**

440 Overcoats, were $30 to $45 now

$20.

68 Genuine Luxurious Montagnac Overcoats in both Chesterfield and Box Models (outer edges and pockets velvet piped). Exact reproductions of New York's leading fashion creators. Originally priced $50 and $55—NOW

$25

Alterations Free

FINAL FUR COAT REDUCTIONS

Every Coat Carries Georges Guarantee

Muskrat Coats, full length, Formerly $175. Now

$12.50

Persian Lamb Coats, full length, Formerly $350. Now

$21.50

Black Lynx Coats, full length, Formerly $400. Now

$28.00

French Seal Coats, full length, Formerly $350. Now

$72.50

JUST NINE AUTO COATS LEFT—Black Dog and Raccoon Fur outside. Formerly $30. Now..... **$15**

Georges

BOSTON

384 Washington

(CORNER FRANKLIN)

ALSO STORES AT

PROVIDENCE—369 WESTMINSTER ST. Corner Aborn

TWO NEW YORK STORES

42 West 24th, Between Broadway and Fifth Ave. Corner Broadway at 36th, Marlborough Hotel Building

PHILADELPHIA 15th & Chestnut

BUFFALO 357 Main

RELATIVES OF ASYLUM VICTIM TO ASK INQUIRY

WORCESTER, Feb. 10.—There was persistent reports today that an investigation into the death of William Nannis of Lowell from hot baths at the Worcester Insane Hospital early yesterday would be demanded from District Attorney Stiles by Nannis' relatives as soon as they arrived from Lowell.

Medical Examiner Frederick H. Baker viewed Nannis' body but refused to hold an autopsy, saying:

"I did not perform an autopsy because there was evidence enough to show that the young man died of heart trouble and not as a result of an foolish treatment."

Nevertheless the report that an investigation would be asked soon arose, based on these circumstances: Nannis was committed only last Friday. He received the usual physical examination, disclosing a weak heart. In spite of this weakness he was given a hot bath because he was excited. The question is raised why a man suffering from heart weakness should be given a bath at too high temperature.

Talks at Wellesley.

Harriet Baxter Ide, Wellesley '97, addressed Wellesley seniors today on their choice of vocations upon leaving college.

The Chaperon's Chatter

By THE DOWAGER.

There are numerous smart affairs on the calendar for today, prominent among them being the dance which Mrs. Charles E. Perkins of Commonwealth avenue is giving this evening at the Algonquin Club in honor of Miss Judith Perkins, who is a prominent bud of the year.

This is the second dinner dance which Mrs. Perkins has given for her charming young granddaughter, the first having taken place at the Algonquin Club on November 28.

* * *

Another interesting debutante affair tonight is the dinner-dance which Mrs. Augustus Hemenway is giving for Miss Alice Thorndike at her home, No. 273 Clarendon street. Miss Thorndike is the popular secretary of the 1911 Sewing Circle. She was presented at a large tea, earlier in the season, which her parents gave for her at their Commonwealth avenue home in November. She was later given a large ball at the Copley-Plaza.

* * *

There is an interesting list of smart patronesses for the recital which Charles Anthony is giving in the salon at the Copley-Plaza at 2 o'clock this afternoon, when several tea parties will be in progress, the patronesses for which include: Mrs. Joyce J. Allan, Mrs. S. Reed Anthony, Mrs. Boylston Beal, Mrs. M. A. Berheimer, Miss Rose L. Dexter, Mrs. Amory Elliot, Mrs. W. Scott Fitz, Mrs. John Chipman Gray, Mrs. Edward B. Hill, Mrs. James Jackson, Mrs. Elliot D. Jordan, Mrs. John M. Longyear, Mrs. Nathan Matthews, Mrs. George H. Moffitt, Mrs. Samuel Mixter, Mrs. Carl Muck, Mrs. Thorndike Nourse, Mrs. Southerland Orr, Mrs. William C. Parker, Mrs. William Phillips, Mrs. Neal Rantoul, Mrs. William Reeves Thayer and Mrs. Herbert Windeler.

* * *

Prominent among the affairs last night was the dance which Mr. and Mrs. Oliver Turner gave at the Country Club in Brookline for Mr. Turner's debutante sister, Miss Esther Turner.

Mrs. Turner before her marriage was the dashing Marie Lee and is one of the very successful young matrons of her smart set. Mrs. Turner was a bride of June.

Buy the **Toasterette** Original and Best

Buttered, Salted Toasted Cracker

One of the Family of

EDUCATOR GRACKERS

At Your Grocer's in Tins, Packages or by the Pound

And Be Sure You Get Educators

MISS MACVANE TELLS HOW SHE WAS HOUNDED

Dorothea Macvane's own story of her experience as a suspected international spy is contained in a letter from the former Cambridge girl—now an opera singer of international reputation—to Boston friends.

"When it was first whispered to me that I was suspected of being a spy," writes Miss Macvane, "I simply laughed. It made me feel just like Fanny Jordan in my own sister's stories.

"Then Director Bethoni, the opera manager, called me into the office one day and tremblingly announced that he had been warned that by harboring a 'French spy' he was placing himself in a perilous position. I could see that he admired me for my apparent daring and the million francs I was drawing in my selection of international spy.

"Then were I went I was warned. Waiters that served me in the hotel restaurant, ladies at afternoon teas, naval officers whom I met at social gatherings, shop people, coachmen, children and members of the company all gave me warning.

"Suddenly things began to get serious. My footsteps were dogged everywhere. I was told that when a person is suspected of a crime his home, his mail is always put under and opened by the government. I tried to get into touch with the American embassy, but could not, for my telephone calls being mysteriously cut off.

"Becoming desperate, I sent Mme. Lucille to purchase clothes for me at home. She came back with a white and frightened face, saying that she had been told that if we tried to leave we would both be arrested.

"Late one night after the opera was over I was sitting in my room, taking down my hair, preparing to retire, when I seemed to feel someone's eyes upon me. I whispered to Mme. Lucille. She crawled along the side of the room and suddenly opened a door there. Sure enough, a man was there.

"Finally through the kindness of a friend, I received a communication from the American ambassador."

Old Colony Trust Employes Banquet

Employes of the Old Colony Trust Company banqueted last night at the Copley-Plaza, and after "turns" by Miss Alyce L. Donnelly, William Bradstreet Parker, Edward Payson True and John Thomas, dancing began and continued till midnight.

FISTS FELL JAP STATESMAN AS HE DEFENDS U. S.

TOKIO, Feb. 10.—In the midst of uproar and clamor Parliament today voted down a resolution of no confidence in the government by 286 to 163. The vote came at the end of a bitter debate during which a number of fist fights occurred. The violence reached such a pitch that it looked as though soldiers would have to clear the halls.

The opponents of the government during debate on the resolution attacked the policy of the foreign department in dealing with the United States over the California anti-alien land law.

The supporters of the government rallied to the defence of the ministry and were victorious. During the melee Mr. Ito, leader of the Nationalist forces opposing the government, was struck upon the head and carried unconscious from the hall.

An excited crowd of 25,000 persons, held in check by troops, lined the neighboring street waiting eagerly for the result of the vote.

Brains Still O. K.? Then Grapple with This Head Twister

Here's another brain "twister":

"If a calendar clock, which indicates the second, minute, hour and the day of the month shows the correct time at 5 p. m. on Saturday, January 17, and gains 10 minutes daily, what will be the correct time when the clock indicates that it is 5 p. m. on February 17?"

Children Cry for Fletcher's

CASTORIA

The Kind You Have Always Bought has borne the signature of Chas. H. Fletcher, and has been made under his personal supervision for over 30 years. Allow no one to deceive you in this. Counterfeits, Imitations and "Just-as-good" are but experiments, and endanger the health of Children—Experience against Experiment.

What is CASTORIA

Castoria is a harmless substitute for Castor Oil, Paregoric, Drops and Soothing Syrups. It contains neither Opium, Morphine nor other Narcotic substance. It destroys Worms and allays Feverishness. For more than thirty years it has been in constant use for the relief of Constipation, Flatulency, Wind Colic, all Teething Troubles and Diarrhœa. It regulates the Stomach and Bowels, assimilates the Food, giving healthy and natural sleep. The Children's Panacea—The Mother's Friend.

The Kind You Have Always Bought

Bears the Signature of

Chas. H. Fletcher.

In Use For Over 30 Years

THE CENTAUR COMPANY, NEW YORK CITY.

MOTHER WANTS TO GIVE AWAY HER BABY GIRL

Who wants to adopt a pretty blue-eyed baby girl?

Because her mother is unable to provide for Veronica Woods, fourteen months old, she wants to give the little one into the care of some Catholic family.

Veronica is at the home of Mrs. D. Meakley, No. 67 Dartmouth street, to be cared for until the right person comes along to adopt her.

MAKES OLD PEOPLE STRONG AND WELL

We want to get the news to all old people about Rexall Olive Oil Emulsion, a remarkable new food-medicine which we firmly believe is the best remedy ever made to overcome the weakening, debilitating effects of increasing old age. It helps to rebuild wasted tissues, strengthen the nerves, and give new energy and a lively feeling to the body. It contains no alcohol or dangerous drug. It may not make you feel better for a few days, but if you do not find you much better and stronger before you have taken a quarter as much as you have of other medicines that have not helped you, we will gladly give back your money.

Rexall Olive Oil Emulsion contains pure Olive Oil and the Hypophosphites which, though they have long been endorsed by successful physicians, are here for the first time combined. The result is a remedy, nerve and blood-building food-medicine that we believe is superior to anything else in overcoming debility, weakness and lingering disease, and to tone and strengthen the nerves and enrich the blood. You who are weak and run-down—you who are often troubled by various cold weather ailments, use Rexall Olive Oil Emulsion to get and keep well and strong. It is a semi-"pleasant-tasting aid to renewed strength, better spirits, glowing health. If it doesn't help you, come and tell us and we will give back your money without a word. That is how much faith we have in it. Sold in at our Rexall Stores, at 50, Liquid, Washington and Avon Sts., Boston; 1265 Washington St., Boston; 125 Main St., Brookline; Coolidge Corner; 1645 Main St., Melrose; Bethany Square; 226 Park St., Somerville; 179 Main St., Maynard; 46 Merrimack St., Haverhill; 230 Main St., Peabody; 239 Main St., Malden; 29 Main St., Woburn; 1 Pleasant St., Natick; 16 Front St., Worcester.

Telephone Your Want Ads to the Boston American

And they will appear in the following editions and circulate everywhere within an hour.

Call Main 5180

What is home without a Victrola?

Victrola IV, $15

Oak

Come in and get acquainted with this wonderful instrumen and the famous talent it puts at your command.

Victor-Victrola XI Mahogany $100.00

Style IV. $15.00 Style X.. $75.00
Style VI.. 25.00 Style XI.. 100.00
Style VIII. 40.00 Style XIV 150.00
Style IX.. 50.00 Style XVI 200.00

The Best Kind of Company

You are never at a loss for something to do when there is a Victor-Victrola in the house

FEBRUARY RECORDS NOW ON SALE

OLIVER DITSON COMPANY

Distributors Exclusively of Victrolas and Victor Machines and Records

150 Tremont St. (Near West St.), Boston, Mass.

Send for Catalog Accounts Solicited

Hear your favorite music on the Victrola at any Victor dealer's.

There are Victors and Victrolas in great variety of styles from $10 to $200.

Victor Talking Machine Co.

Camden, N. J.

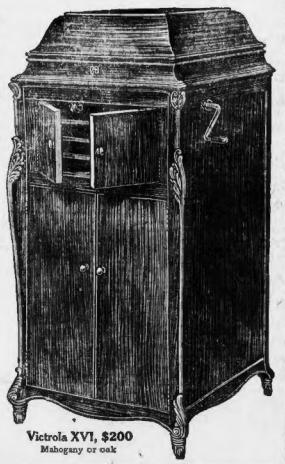

Victrola XVI, $200

Mahogany or oak

When In Doubt Buy Of **OSGOOD**

New England's Greatest Furniture Store

244-250 WASHINGTON ST. BOSTON

Just a Few Steps from Boylston and Essex Tunnel Station

THIS WONDERFUL Talking Machine ON OSGOOD'S Liberal Terms

Largest stock of Victor Machines and Victor Records in New England. $1.00 Down and $1.00 a Week Will Put a Victor Outfit in Your Home.

The Place to Buy Victors

The Place to Buy Victors

When In Doubt Buy Of **OSGOOD**

New England's Greatest Furniture Store

244-250 WASHINGTON ST. BOSTON

Just a Few Steps from Boylston and Essex Tunnel Station

Consistent and constant gains in circulation and advertising are testimony of business faith in the

BOSTON AMERICAN

A Personal Power With 400,000 Responsive Readers

EASTERN TALKING MACHINE CO.

Retail and Wholesale Distributors of the Victo

For Eighteen Years an Exclusive Talking Machine House

Mail Orders a Specialty

117 Tremont St. near to Tremont Theatre Beacon

PRESIDENT AND SIMS CONFER ON CANAL TOLLS

WASHINGTON, Feb. 10.—The Panama Canal tolls question was discussed at a conference between President Wilson and Representative Sims today. The latter is a member of the House Committe on Inter-Oceanic Canals. It is said that plans are now being made for putting into action the proper legislative machinery for repealing the Adamson act providing for the exemption of American coastwise shipping from the payment of tolls. A definite announcement as to the procedure is expected shortly.

Enough Senate Democrats are opposed to President Wilson's plan to repeal the tols provision, however, to threaten the President's control over that body. The minority is generally opposed to the President's views. This situation s the basis of the prediction that the Democratic will caucus on the question and attempt to bind recalcitrant members by such action.

Senators O'Gorman and Chamberlain openly have voiced their opposition, and Senators Walsh, Martin and Pomerene have indicated their belief that the platform pledge should be fulfilled literally by retention of the free tolls.

Repeal of the act probably will be initiated in the House, where the Interstate and Foreign Commerce Committee is more in sympathy with Senate Committee on Inter-Oceanic Canals, of which Senator O'Gorman is chairman.

M'Devitt Gives His Statue to the A. O. H.

PHILADELPHIA, Pa., Feb. 10.—John Jay McDevitt, who astounded the country when he blazed the way from Wilkesbarre to the national capital on a special train, accompanied by his statue which he had hoped to present to the nation, has succumbed to patriotic feeling for the Emerald Isle and has presented his statue to the local branch of the Ancient Order of Hibernians.

Panama Commissary Head Is Suspended

PANAMA, Feb. 10.—John Burke, manager of the commissary department of the Panama Canal, has been suspended by Colonel G. W. Goethals, following a committee's report into charges that Burke had accepted illegal commissions from contractors. Burke was confident the charges would fall flat.

LATE NEWS BY CABLE

Gustave May Abdicate in Crown Prince's Favor.

STOCKHOLM, Feb. 10.—The Stockholm Gazette announced today that the abdication of King Gustave of Sweden in favor of the Crown Prince is imminent.

Czar Honors Child Conductor.

ST. PERERSBURG, Feb. 10.—An Italian child conductor, Willy Perrero, aged seven and one-half, who recently conducted the Imperial Orchestra at a "command" performance before the Czar, has received from the Czar a gold watch with the imperial arms set in diamonds and pearls.

Scientist Shot in South Africa.

NAIROBI, British East Africa, Feb. 10.—Professor A. W. Maye Robson, the surgeon and author of many books on surgery, was shot in the thigh recently by a gunbearer while on a hunting trip. He was brought here for treatment and is now recovering.

Quit Golf for Unionist Cause.

LONDON, Feb. 10.—The members of the Royal County Down Ladies' Golf Club have decided to follow the example of the Royal Belfast Ladies' Club and abandon golf in order to leave themselves free to work for the Unionist cause.

Maidstone's Father Injures Eye.

LONDON, Feb. 10.—Lord Winchelsea, father of Lord Maidstone, who married Miss Margeretta Drexel, while out walking was struck in the eye by a twig and the use of the eye is temporarily impaired.

Aged Prelate Caps Church Spire.

LONDON, Feb. 10.—Archdeacon Fletcher, who is sixty-three years old, climbed 130 feet yesterday to lay the final stone on the spire of Tarleton parish church.

Prince Henry to Visit Argentina.

BERLIN, Feb. 10.—Prince and Princess Henry of Prussia are to go to Argentina, leaving Hamburg March 10.

HONK!

Dream Cures Cripple

Dodge "13" Hoodoo

Dead Eagle in Mail

FOLLOWING A DREAM IN WHICH she discarded her crutches, Helen B. Scott, a fourteen-year-old New York girl and a paralytic for two years, awoke and was able to walk.

POSTMASTER KESEL OF SYRACUSE, N. Y., is waiting word from Washington as to the disposition of a dead eagle discovered in a parcels post package there.

BECAUSE THERE WERE THIRteen persons present, the Wholesale Jewelers' Association's general committee refused to sit at their banquet table at the Astor House, New York, until the fourteenth diner was found.

JOSEPH WEAVER AND RUDOLPH Mauser were arrested in New York for selling "love powders" which were plain talcum powders.

ADDRESSING A CHICAGO MEETING in the interest of the ousting of saloons, Rev. A. J. Francis said: "Until the churches take in the thousands of homeless, hungry, jobless men that throng our streets it ill behooves us to say the saloon must go."

THOMAS DONAHUE, DEMOCRATIC candidate for alderman in Chicago, passed around 1000 boxes of candy at a political meeting which was attended largely by women.

DETERMINED TO SUPPRESS THE wearing of suggestive gowns by women of Elkhart, Ind., Mayor Smith will select a policewoman who will act as gown censor.

"SALOME" WAS SUBSTITUTED FOR "Home, Sweet Home" in Yiddish in a New York theatre, and the audience hooted their disapproval and demanded money back.

Can a Woman of 40 Really Fall in Love With a Man of 22?

Read the great serial, "The Dear Fool," novelized from the play by H. V. Esmond. It begins in Thursday's Boston AMERICAN.

Evacuation Day Oration by Walsh

Governor David I. Walsh has accepted the invitation of the South Boston Citizens' Association to deliver the Evacuation Day oration at the historical exercises in the Municipal building at South Boston on Sunday evening, March 15. President Wilson is expected to attend, although his answer to the invitation extended him has not as yet been officially accepted.

New Tuberculosis Cure Is Discovered

PARIS, Feb. 10.—An entirely new cure for tuberculosis is suggested by a discovery made by Dr. Van Stokeun of Rotterdam Hospital, who placed a cow's spleen beneath X-rays then extracted therefrom gray powder formed under the influence of the rays. This powder was administered with good results in cases of tuberculosis in the lungs and bones.

$2,250,000 Gates' Minnesota Estate

MINNEAPOLIS, Feb. 10.—The heirs of the late Charles G. Gates and the inheritance department of the Minnesota Attorney General's office have reached an agreement whereby Gates' will is to be admitted to probate in this State. The taxable property in this State is $2,250,000, and the tax to be collected by the State is $82,588.

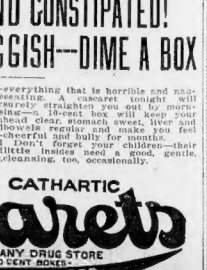

GLOUCESTER CHURCH BURNED $36,000 LOSS

GLOUCESTER, Feb. 10.—Fire starting in the basement of the Church of Our Lady of Good Voyage today, practically destroyed the building, causing a loss of $30,000. The parochial residence was saved after a hard fight.

The church stood in the heart of the Portuguese settlement on Prospect and Main streets, opposite the fire station. It was a wooden structure. It is thought the blaze started from an overheated furnace.

St. John Says U. S. Will Be All "Dry"

CHICAGO, Feb. 10.—John P. St. John, eighty-one years old, Prohibition candidate for President in 1884, stopped here on his way East where he is to make a speaking tour for the temperance forces. "The temperance wave is rising higher and higher," he said. "It is simply a matter of time until the whole country is dry."

Flagler's First Wife Is Awarded $65,233

NEW YORK, Feb. 10.—In return for realising her power rights in the estate of the late Henry M. Flagler, the Florida multi-millionaire, Ida A. Flagler, who Flagler divorced after she became insane, will receive $65,233 in cash.

Forbes to Gather Birds for Harvard

W. Cameron Forbes, former vice-governor of the Philippines, has been appointed by the Harvard museum scientific staff for the purpose of collecting specimens of birds in Central and South America. He will leave Boston in March.

The Island of Tea

The choicest tea in the world grows high up on the mountainsides of Ceylon. The native purity and garden-freshness of this superb Ceylon Tea is preserved by the sealed lead packages used in packing.

"SALADA"

Black, Green or Mixed

SEALED LEAD PACKETS ONLY.

You are SAFE When You Buy at RIKER-JAYNES

THIS IS CANDY WEEK AT THE RIKER JAYNES STORES

EVERYBODY should eat a certain amount of pure candy for perfect health. Doctors prescribe and indorse it. Our stores enjoy an enviable reputation for the pure and superior confections they sell, and this week we are going to make a special effort to introduce Riker's Perfect Chocolates to thousands of new customers.

RIKER'S PERFECT CHOCOLATES

ALL THAT THE NAME IMPLIES

Perfect Coatings Luscious Brown chocolate, pleasingly sweet.

Perfect Centres Delicious fruits, creams and nuts.

PerfectAssortment Each piece carefully selected. Impossible to duplicate at the price.

Equals Many Chocolates Sold for 50c or 60c a pound

SOLD BY US FOR

39c

A FULL POUND

In offering Riker's Perfect Chocolates to our customers we unhesitatingly say they equal and surpass many chocolates that are being sold elsewhere for 50c and 60c a pound. They are made from the purest and best materials obtainable by master candy makers. We sell thousands of pounds of Riker's Perfect Chocolates every week and receive unhesitating praise from everyone.

If you are a regular customer we know you will buy them; if you have not tried them, there is a treat in store for you, and we ask you on our recommendation to come to one of our stores this week and take home a pound or more.

39c for a Full Pound

IN ATTRACTIVE BOXES

Try them yourself, treat your friends. If you are not pleased with Riker's Perfect Chocolates, we will buy them back at the full purchase price.

MAIL ORDERS: A pound of Riker's Perfect Chocolates will be sent to any address on receipt of 15c. Address 50 Washington St., Boston.

13 Stores in Boston—94 in the United States—We have stores in Cambridge, Lynn, Lowell, Lawrence, Salem, Brockton, Haverhill, Worcester, Springfield, New Britain, Waterbury, New Haven, Bridgeport, Conn., Portland and Lewiston, Maine, and Providence, R. I.

RIKER-JAYNES DRUG STORES

You are SAFE When You Buy at RIKER-JAYNES

YOU'RE BILIOUS AND CONSTIPATED! LIVER IS SLUGGISH—DIME A BOX

Furred Tongue, Bad Taste, Indigestion—everything that is horrible and nauseating, Sallow Skin and Miserableness. A cascaret tonight will Headaches come from a torpid liver—surely straighten you out by morning and constipated bowels, which cascarets—a 10-cent box will keep your stomach to become filled withhead clear, stomach sweet, liver and undigested food, which sours and bowels regular and make you feel ferments like garbage in a swill bar-cheerful and bully for months. rel. That's the first step to untold Don't forget your children—their misery—indigestion, foul gases, baditte insides need a good, gentle, breath, yellow skin, mental fears, cleansing, too, occasionally.

CANDY CATHARTIC

Cascarets

10 CENT BOXES—ANY DRUG STORE

ALSO 25 & 50 CENT BOXES

WORK WHILE YOU SLEEP

Get the Opinion of Those Who Have Already Profited

Main Entrance Nearest Boylston Station Nearest Bus Store to So. Station

HENRY SIEGEL CO.

JOHN S. SHEPPARD, Jr., and WM. A. MARBLE, Receivers

GET THE OPINION OF THOSE WHO HAVE ALREADY PROFITED

Selling the Tremendous Stocks of the Henry Siegel Co. Store AT

Receivers' Sale Prices

No "Bargain Table Goods" are advertised, because lots change too rapidly with the big buying that has marked this sale from the beginning. There's plenty here for everyone yet, but great inroads are made daily in the stocks. The buying crowds have never been so great as they are today (Tuesday) since the store opened.

Second Floor

The Receivers Have Purchased Nearly 460

Sample Silk Dresses

Less Than Half Price

Every Style Authentic

Values Up to $25.00

$10.

There couldn't be better sales news than this, for every dress in the lot is fresh from the maker's hands—Sample Dresses faultlessly made for the purpose of securing orders, for upon these very sample dresses depends the maker's success or failure for the season.

Silk Poplin Dresses

Silk Crepe Dresses

Charmeuse Dresses

Duchess Satin Dresses

Crepe de Chine Dresses

The styles of these dresses include pulled, draped, tier, peg top and cockaway models. Waists are trimmed with laces, velvets, also short or long sleeves. Black, navy and other popular high colors will be found among them.

VALUES UP TO $25.00

Main Floor

Men, Women and Children Will Be Interested in This Great Receivers' Sale of Hosiery

Women's $1 Silk Hosiery (All Perfect) **55c**

In black, tan, white and evening shades, all full fashioned, reinforced lisle double sole, high spliced heel and wide garter tops, sizes 8½ to 10, all perfect. 55c

Women's 25c Real Onyxine Hosiery, full fashioned, black, white and colors, double sole, high spliced heels and wide garter tops, sizes 8½ to 10, all perfect. 15c

Women's 50c Boot Silk Hosiery, full fashioned, in black, tan, white and fancy colors, reinforced double sole, high spliced heels and wide double garter tops, sizes 8½ to 10, slight seconds. 30c

Boys' and Girls' 25c School Stockings, all fine ribbed, unreinforced seconds, colors, sizes 6 to 9½. Black only. 15c

Infants' 25c White Cashmere Stockings, with silk toe and heel. 15c

Children's 25c Cashmere School Stockings, fine ribbed, sizes 6 to 9½. 15c

Women's 25c Hosiery, heavy ribbed, seconds, sizes 8½ to 10. 15c

Men's 15c Half Hose, black only, slight seconds, sizes 9½ to 11½. 9c

Men's 25c Cashmere Half Hose, fine and heavy ribbed, seconds, sizes 9½ to 11½. 15c

Main Floor

Men's, Women's and Children's Knit Underwear

The Receivers Have Ordered These Drastic Price Reductions

Women's 75c Union Suits—Fine lisle, ribbed, low neck, sleeveless and wing sleeves, all seconds, sizes 4 to 9. 39c

Men's $1.50 Union Suits—The famous "Rider" brand, medium weight, natural and ecru colors, all perfect, and regular size, sizes 34 to 48. 79c

Women's 15c Out-size Vests—Fine lisle, ribbed, low neck, sleeveless and wing sleeves, all seconds, mostly in real out-sizes, 7, 8 and 9. At 10c

Women's 25c and 29c Underwear—Medium weight, fleece lined vests and pants, all fine gray color, sizes 7 to 9. At 15c

Women's 29c Union Suits—All out-sizes, fine medium weight, jersey ribbed bleached cotton, low neck, sleeveless, with wide lace trimmed umbrella knee; sizes 7, 8, 9. At 3 for 50c. Each 19c

Boys' and Youths' 59c Union Suits—Medium weight, natural and Egyptian cotton, fine fleece lined, sizes 24 to 34. At 29c

Men's 50c and 75c Balbriggan Underwear—Shirts and drawers, fine French balbriggan, athletic style, long sleeve shirts, ankle and knee length drawers. Each 39c

Men's $1.00 and $1.50 Underwear, light, medium and heavy weight wool shirts and drawers, in natural color, 75c a few white, sizes broken, each

Main Floor

The Receivers' Sale Offers Great Savings in

Table Linens, Sheets, Cottons, Etc.

$1.50 Pattern Table Cloths, 2x2½ yards, fine bleached damask, hemstitched ready to use, size 58x58 inches. Each $1.10

$4.00 Round Scalloped Edge Damask Table Cloths, fine bleached damask, 2½ yards diameter. Each $2.65

85c Table Linen—Full bleached, fine quality linen, 68 inches wide. Yard 75c

$1.25 Irish Table Damask, full bleached, fine quality, 72 inches wide. Yard 95c

$1.00 All Linen Napkins, size 22 inches square. Each $1.45

$4.00 Dinner Napkins, size 22 inches square. Each $2.95

Towels

25c Turkish Bath Towels, large size, fine quality. Each 25c

8½c Huck Towels, size 16x32 inches. Each 6c

12½c Huck Towels, hemmed ready for use, size 18x36 inches. Each 12½c

12½c Turkish Bath Towels, large size, fine quality. Each 9c

Fancy Linens

25c Bureau Scarfs, hemstitched linen finish, white and colors, size 14x36 inches. Each 19c

40c Hemstitched Scarfs and Squares, mercerized damask, size 20x20 inches. Each 39c

Soiled Fancy Linens, among them are scarfs, squares, centre pieces, tea cloths, doilies; all are marked at ½ price and less.

Sheets and Cottons

50c to 65c Bed Sheets, made from fine bleached sheeting, size 72x90 inches. Each 44c

75c Seamless Bed Sheets, made from fine bleached sheeting, size 81x90 inches. Each 57c

85c Seamless Bed Sheets, full double bed size, made with 2 inch hem, size 72x90 and 81x90. Each 68c

12½c and 15c Pillow Cases, made from good quality muslin, size 42x36 and 45x36. Each 10c

8c Bleached Cotton, 36 inches wide, good even quality, for dressmaking and household purposes. Yard 6c

10c Bleached Cotton, 36 inches wide, fine perfect even cloth. Yard 7½c

10c Unbleached Sheeting Cotton, 36 inches wide, a fine firm quality in lengths from 5 to 20 yards. Yard 7c

White Goods

25c to 35c White Linons, fine sheer quality, for waists, dresses and children's wear, 36 inches wide. Yard 12½c

50c White Pique, of fine mercerized finish, 36 inches wide. Yard 25c

25c White Piques, various weave, 27 inches wide, desirable for waists, dresses and children's wear. Yard 12½c

$1.75 White Velmouth, of fine soft finish, 12 yards to a piece. Piece $1.39

Bed Spreads

$2.50 Bed Spreads, crocheted centre, fringed, both white and colored centres, full double bed size. Each $1.75

$1.39 Crochet Bed Spreads, scalloped edge, fine sheer, heavy cotton weave quality, Marseilles designs, each 98c

KELLEY POOL—THE FRAUD GAME CURLEY SAYS JOHN A. SULLIVAN BROUGHT TO BOSTON

I wish to say that I do not take back one solitary thing that I have said about him (John A. Sullivan). I have charged on the floor of this chamber at various meetings that he began his career as a pool shark, that he was the originator of Kelley pool in Boston—*From a speech by Councilman James M. Curley, April 21, 1911.*

Kelley pool is one of the best known games played on the pool tables, and because of the great gambling privileges it has, the game has been forbidden by the police. Despite this more money is won and lost through it than through any other pool game played in Boston today. It is also played now in the better class of billiard parlors, but continues to flourish in the cheap places where questionable characters assemble.

What made Kelley pool a success from the beginning was its lure for the ordinary player, the game being, at first sight, all luck and giving all players a fair chance.

It was at once seized upon by the sharps and the fleecing of innocent sportsmen reached an alarming state.

SHARPS WORKED TOGETHER.

Two of the "sure-thing" men worked together in selecting the victim of his coin.

The game is in reality but a variation of the old "Sixty-One," or rotation game, and as many as fifteen can play at one time. The fifteen balls, numbered from one to fifteen, are racked in pyramid form as though for a straight pool, with the exception that the ball numbered one is at the apex of the pyramid.

Each player is given a pill from a leather bottle containing fifteen pills (small balls) the size of a marble, numbered from one to fifteen, corresponding with the numbers of the pool balls. Each player is supposed to keep the number of his pill to himself.

The balls are then broken with the cue ball, the players following each other in rotation. An "open break" is required—that is the balls are hit hard and scattered.

The balls must be struck in rotation, the one ball first, the first player must shoot at the balls of the lowest number on the table.

The object of the game is for a player to put into a pocket the ball, the number of which corresponds to the number of the pill in his possession. For instance, say, the 3 pill, and he is shooting at the 1 ball, and, after striking the 1 ball directly, he may, or may not put the 1 into a pocket, but when the same does fall he and the player puts into a pocket after striking the ball of the lowest number on the table is out of the game.

HOW GAME IS WON.

When the ball which corresponds to a pill is put out of the table, unless he gets it himself the player is termed "dead." He cannot win that game, but continues to shoot. If, by "luck" he put the numbers of other men off so they often win, he wins the game. In such a case the balls are again racked, and what is called a "double-header" is played.

The game without a limit is never played and to understand it. When "double-header" is played the stake is doubled. Very often no one will win for several games, the original stake being added each time, until some one finally secures the ball which corresponds with his pill.

The sharps in "rounding up" "suckers," begin playing with strangers, but by signals allow each other to know what the numbers of their pills are. Once warmed of a player's pill game has the inducement to continue, which creates the desire to win from the corresponding ball into his pocket. The element of luck is in this way almost eliminated, and old hands at the game, when three or four men are playing, can easily figure out the pill of the "sucker."

ANOTHER CROOKED METHOD.

At the end of each game the pills are collected and shaken afresh from the bottle. A sharp frequently "forgets" to throw in his pill, which action, if it goes unnoticed allows them to start the next game with two pills, and with greatly increased chances of winning.

Men who previously took but little interest in pool were aroused by the "Kelley" craze. Tournaments averaging a session of it was a big game for the winner, and it is safe to say that the greatest number of rapids in pools rooms since the game was introduced in Boston have resulted from Kelley pool.

'Magic' Has American Premiere at the Toy

The first American performance of G. K. Chesterton's fantastic English comedy, "Magic," was given last evening at the Toy Theatre. Miss Lingard and Mr. Pemberton make the most of their roles and a production that otherwise might have been a dreary performance. After the play Miss Dorothy Jordan appeared in a series of old French dances and sent the audience home in good humor.

PILES Quickly Cured

Instant Relief, Permanent Cure. Trial Package Mailed Free to All in Plain Wrapper.

Free Package Coupon

Fill out the blanks below with your name and address, and mail to the PYRAMID DRUG CO., 400 Pyramid Bldg., Marshall, Mich. A free package of the great Pyramid Pile Remedy will then be sent you at once by mail, FREE, in plain wrapper.

Name.....

Street.....

City.....State.....

Health and Beauty Helps

By MRS. MAE MARTYN.

[illegible] Dear Mae Martyn: I am a girl of 17 and have a good complexion, but my hands disfigure me. I wash them with soap and water, but they are always red and rough. Can you tell me what to do to get rid of this? I am very much annoyed about it.

Ans.—Try this: Dissolve a teaspoonful of borax in a pint of hot water, and when it is cool enough to bear the hands in it, soak them for a few minutes. Then rub them dry with a soft towel. Rub a little cold cream into the hands at night. Buy some of the lemons to be found in every grocery store, squeeze the juice and rub it into the hands. Wear gloves when you go out in the cold.

Jessie: Try a pure cuticle soap for your face and a good cold cream for your skin. That is all you need. Don't get a cheap cold cream. Its use will make the skin artificially soft, but it will not remove the trouble and as you know, nothing needs a greasing like a sugared skin.

A. B. N.: Yes, the powder mentioned for weak eyes is entirely harmless and does away with dizziness or blurred eyesight. It is only prepared—but chemist's orders personally before you get it, for diagnosis is the safest way. When it soon, take a tablespoonful three times daily until your weight is satisfactorily reduced. With this treatment your skin will be left smooth and free from wrinkles, and no ill effects are experienced.

Have the complexion or complexion troubles that you wish to discuss with Mae Martyn? Address your letters to her, in care of this paper, and inclose a stamped envelope for reply.

Wins Command of Biggest British Ship

LONDON, Feb. 10.—Captain W. T. Turner, who has commanded the Mauretania since 1910, has been appointed commander of the Aquitania, the largest British liner, now approaching completion.

Louis Cabot of Brookline Dies

Louis Cabot, seventy-six, of Warren street, Brookline, is dead in Aiken, S. C., where he had been spending the Winter. He graduated from Harvard in 1856.

Can a Woman of 40 Really Fall in Love With a Man of 22?

Read the great serial, "The Huge Fool," novelized from the play by H. V. Esmond. It begins in Thursday's Boston AMERICAN.

Find Bandet Lopes' Rifle.

BINGHAM, Utah, Feb. 10.—Identification of a rifle, found beneath a trestle of the Utah-Apex mine, as the weapon which Rafael Lopez took into the mine with him, has convinced the authorities that the bandit escaped soon after he killed J. Douglas Hulsey and Tom Manderich.

Boy Breaks Thigh, Sled Struck Stump

Leonard Donovan, ten, of No. 16 Brooks street, Dorchester, received a broken right thigh when his sled hit a stump on Dorchester avenue.

Brandeis to Talk on Anti-Trust Bills

Louis D. Brandeis has been notified by the National House Judiciary Committee that he will be heard next Monday on the anti-trust bills. Mr. Brandeis has been preparing the data he will present for some time.

SALES IN PROGRESS ORIENTAL RUGS WASH GOODS LACE CURTAINS BRASS BEDS IRON BEDS

Shepard Norwell Company

WINTER ST. TEMPLE PL. TREMONT ST.

SALES COMING SOON HANDKERCHIEFS ON THURSDAY NEW RIBBONS ON FRIDAY AND SATURDAY

MOST PHENOMENAL SALE OF THE SEASON

WE HAVE PURCHASED THE ENTIRE STOCK AND FIXTURES OF ROSENBAUM & CO. INC. PROVIDENCE, R. I.

HIGH-CLASS WOMEN'S GARMENT AND SPECIALTY STORE

The failure and sale of stock of Rosenbaum & Co. was unusual. They were known in Providence as carrying only merchandise of quality. They were only in business for the past year and a half. Only the unusual high character of the styles induced the Shepard Stores of Boston and Providence to buy the stock, and we are thus able to give values seldom to be had. We cannot describe every small lot, but since we have purchased every "Rosenbaum" garment, you can choose from great assortments of new, fresh merchandise.

COATS, SUITS, GOWNS AND DRESSES AND FINE MUSLIN UNDERWEAR

ALL WILL BE PLACED ON SALE WEDNESDAY

—Our own remaining stock of Winter Suits, Coats and Dresses has been marked at correspondingly low prices, and will all be included in this sale, offering by far the best values shown this year.
—Retail prices in most instances are far below the original wholesale cost.

COATS	THAT WERE $12.75 TO $15.00—SALE PRICE	$5.00
COATS	THAT WERE $18.50 TO $22.50—SALE PRICE	$10.00
COATS	THAT WERE $25.00 TO $29.75—SALE PRICE	$15.00
SUITS	THAT WERE $18.50 TO $25.00—SALE PRICE	$10.00
SUITS	THAT WERE $25.00 TO $35.00—SALE PRICE	$15.00
SUITS	THAT WERE $35.00 TO $65.00—SALE PRICE	$20.00
DRESSES	THAT WERE $7.50 TO $10.00—SALE PRICE	$5.00
DRESSES	THAT WERE $15.00 TO $19.75—SALE PRICE	$10.00
DRESSES	THAT WERE $35.00 TO $45.00—SALE PRICE	$20.00

ALSO HIGHER PRICED EVENING COSTUMES AND WRAPS AT EQUALLY GREAT REDUCTIONS

IN CONNECTION WITH—BUT NOT OF—THE ROSENBAUM STOCK

SALE OF FURS

A BUYING OPPORTUNITY, IF THERE EVER WAS ONE

—This sale is the best of the year—an opportunity for buying high-class Furs at prices that will make it economy for every woman who expects to purchase Furs within the next year to secure them now—Wednesday.

The skins from which they are made are guaranteed to be of the finest quality, and in years to come, when the time arrives for remodelling, they will still be worth more for this purpose than the original cost to you. We list only representative values—there are many others.

SOME OF THE VALUES—PRICES WITH "ACTION" IN THEM

—25 only	Natural Raccoon Muffs	were $30.00, now	$13.50
—1 only	Leopard Muff, with mounted head	was $40.00, now	$30.00
—1 only	Leopard Scarf to match	was $30.00, now	$20.00
—6 only	52-inch Natural Raccoon Auto Coats	were $135.00, now	$65.00
—1 only	Natural Blue Fox Set, large shawl, fancy muff	was $275.00, now	$137.50
—1 only	Pointed Sitka Fox Shawl	was $150.00, now	$100.00
—1 only	Pointed Sitka Fox Muff to match	was $100.00, now	$70.00
—1 only	45-inch Mole Coney Coat	was $135.00, now	$70.00
—1 only	45-inch Hudson Seal Coats	were $150.00, now	$75.00
—1 only	Gray Alaska Fox Scarf and Fancy Muff Set	was $165.00, now	$100.00
—1 only	Natural Alaska Fur Seal Set, large size	was $150.00, now	$100.00
—2 only	52-inch Hudson Seal Coats	were $300.00, now	$150.00
—1 only	52-inch Persian Lamb Coat	was $350.00, now	$200.00
—1 only	Pointed Sitka Fox Large Shawl and Muff	was $350.00, now	$200.00
—1 only	Baby Caracul and Black Fox Fancy Set	was $350.00, now	$225.00
—1 only	Royal Ermine Set, Large Shawl and Muff	was $350.00, now	$250.00

IN CONNECTION WITH—BUT NOT OF—THE ROSENBAUM STOCK

GIRLS' AND MISSES' WEAR

DON'T UNDER ESTIMATE—DON'T MISS THIS SALE, although the price reductions are remarkable for character, the usual Shepard standard of quality prevails. In other words, choose Wednesday while the choosing is good. We could enumerate the many pretty styles—but, just see them!

GIRLS' COATS—Sizes 2 to 6 years. $2.95 —Values to $6.00.
GIRLS' COATS—Sizes 10 to 14 years. $3.75 —Values to $7.50.
GIRLS' COATS—Sizes 8 to 14 years. $6.95 —Values to $12.00.
JUNIOR COATS—Sizes 15 to 17 years. $1.95 —Values to $7.50.
JUNIOR COATS—Sizes 12 to 17 years. $4.95 —Values to $8.50.
JUNIOR COATS—Sizes 13 to 17 years. $6.95 —Values to $10.00.
SERGE DRESSES—Sizes 6 to 12 years. $3.75 —Values to $5.50.
WHITE DRESSES, $1.95 to $6.95—Sizes 6 to 12 years. —Values $5.00 to $10.00.

NEW COLORED WASH DRESSES SPECIALLY PRICED
—2 to 6 years 50c | —2 to 14 years 95c | —13 to 17 years $1.45, $1.95, $2.95

MISSES' SKIRTS
—Misses' Navy Serge Plaited Skirts
—Black and White Checked Skirts
—Blue and Green Plaid Skirts
$2.95 SPECIAL

GYMNASIUM SUITS
—Misses' navy blue serge gymnasium suits, sizes 13 to 17 years | VALUE $6.75 | $1.95

HIGH-GRADE UNDERMUSLINS

EXTRAORDINARY IN VARIETY, BEAUTY, QUALITY AND PRICE

A GREAT FEATURE OF THE SALE

MOSTLY FRENCH UNDERMUSLINS, cut to American figures, possessing the dainty beauty and charm of the exquisite hand needlework and embroidery of the French women. Many are trimmed with real lace. Also a good collection of domestic undermuslins. Many silk and crepe de chine garments.
—(In addition to the Rosenbaum stock, we have added several hundred pieces of fine French lingerie from our own stock.)

WHITE SKIRTS, were 3.00 to $4.00 | $1.95
—French Skirts, made of French cotton; embroidered scallops, dots and scrolls. Also dainty lace-trimmed domestic golf skirts, to wear with the narrow skirts.

WHITE SKIRTS, were $4.00 and $5.00 | $2.95
—Practical French Skirts, hand embroidered, trimmed with lovely laces. Also domestic skirts, straight models. A few white China silk skirts, lace trimmed.

NOVELTY SKIRTS
Novelty Skirts....Were $5 and $6...$3.95
Novelty Skirts....Were $8.50.....$4.95
Novelty Skirts....Were $12.50.....$6.95

NIGHT GOWNS, were $2.00 and $2.50 | $1.50
—10 styles of fine cambric and nainsook gowns, practical styles, neat hamburg and torchon trimmings.

NIGHT GOWNS, were $3.00 and $3.50 | $1.95
—12 styles of fine French and Domestic Gowns, hand embroidered. Also fancy styles, with lace yokes and sleeves.

NIGHT GOWNS, were $4.00 to $5.00 | $2.95
—10 styles in beautiful lace-trimmed Domestic Gowns and hand-embroidered French Gowns; all extremely fine.

NIGHT GOWNS, were $5 to $6.50 | $3.95
—8 styles in elaborate Novelty Gowns; exquisitely embroidered and in piquant lacey effects.

NIGHT GOWNS, were $7 to $10 | $4.95
—10 different styles in Novelty Night Gowns, some of heavy crepe de chine; all elaborately trimmed and dainty beyond comparison.
Other Novelty Gowns, $5.95, $8.50, $9.95

COMBINATIONS, were $3.00 | $1.95
—French Combinations, made of batiste, daintily embroidered on cover and drawers. Also domestic combinations, made of fine nainsook; effectively lace trimmed; both skirt and drawer models.

COMBINATIONS, were $4 and $5 | $2.95
—Fine French Combinations, superb examples of the fineness of French needlework.

COMBINATIONS, were $6.50 | $4.95
—Fine Lingerie and Crepe de Chine Combinations. Also envelope chemise of crepe de chine.

COMBINATIONS, were $5.00 | $3.95
—Fine Lingerie and Crepe de Chine Combinations, lace trimmed and finely made.

FRENCH CHEMISE, were $1.50 | 98c
—French Chemise, made of soft French cotton, hand embroidered.

FRENCH CHEMISE, were $2.50 | $1.50
—French Chemise, made of fine nainsook, prettily embroidered, odd designs.

FRENCH CHEMISE, were $2.50 and $3.00 | $1.95
—French Chemise, made of fine nainsook, prettily embroidered and lace trimmed.

FRENCH CHEMISE, were $5.00 | $2.95
—French Chemise, exquisitely embroidered, with the dainty needlework and effectiveness of style that every woman adores.

CORSET COVERS, were $1.50 | 98c
—Fine French Corset Covers, lace bodices, in the daintiest and prettiest of designs. Also these two lots:
French Covers.....Were $2.50.....$1.50
French Covers.....Were $3.00.....$1.95

FINE FRENCH DRAWERS, ALL HAND EMBROIDERED
French Drawers....Were $2.00.....98c
French Drawers....Were $3.00.....$1.50
French Drawers....Were $4.00.....$1.95
French Drawers....Were $5 and $6...$2.95

NOVELTIES
—AT SPECIAL PRICES—Tango Drawers, Tango Pantaloons, Tango Princess Slips and the Corseless Chemise.

IN CONNECTION WITH—BUT NOT OF—THE ROSENBAUM STOCK

SMART WAISTS

—The values are fully equal to those of goods direct from the Rosenbaum stock—that's why they are included in this event. They are attractive waists, and at these prices will not linger very long after the women see them.

CHIFFON WAISTS, were $4.75 to $5.50 | $3.95
—Chiffon Cloth Waists, in effective styles—black, black over white, black stripes; also solid colors.

BLACK WAISTS, VALUE $5.00 | $3.95
—(1) Black Messaline Silk Tailored Waists, button front model, with one-inch tucks front and back; tucked collar; long sleeve with cuff.
—(2) Drop shoulder model in heavy black messaline silk; flat collar, hemstitched; sleeve finished with cuff.

BLACK WAISTS, VALUES $15.50—16.50 | $10.50
—Lace and chiffon models in all black and black and white. Very exclusive fashions—reduced.

SAMPLE WAISTS, VALUE $2.00 | $1.00
—Very pretty waists of marquisette and batiste, embroidered and lace trimmed, long and short sleeves. (Manufacturers' samples and discontinued models.)

DRESS BLOUSES, VALUES TO $6.00 | $2.95
—Lace, chiffon and net blouses, with the character and style you expect at the Shepard Stores.

CHIFFON BLOUSES, VALUES $15.50—$16.50 | $12.50
—Chiffon blouses in several soft shades, made over white, lace yokes, short and long sleeves.

TWIN STARS AT THE COLONIAL IN 'DOLL GIRL'

By NICHOLAS YOUNG.

The twin-star combination, in so far as it concerns Richard Carle and Mattie Williams, is as jolly an arrangement of talent as one could hope to find in an entire season's search for frisky entertainment. "The Doll Girl," which brought these two light hearted people to the Colonial last evening, began its local career with a substantial balance on the bright side of the ledger. Good cheer was abundant and there was more than enough to go around, which naturally aroused no objection.

Mr. Carle, to put it plainly, was just funny. His rather familiar style of humor found a safe resting place in "The Doll Girl" and from the somewhat gorgeous settings of that piece it was poured upon a willing audience. Doubtless Mr. Carle toils hard and earnestly at his art, but you would never suspect it even the evening's leisure. The rich comedy of his nature flowed mertly into the evening—it rippled off his tongue and expressed itself in fantastic twists of his legs. And you responded with your best smiles and solid contentment. Dick Carle fairly sparkled with fun and "The Doll Girl" gave him plenty of room for a maximum of endeavor.

RECORD FOR JOLLITY.

Miss Williams discovered herself in good company and made the most of it. The piece reached the high-water mark of jollity when she sang, "You're So Fascinating," a sprightly little tune that carried a whirlwind of action.

"The Doll Girl" proved diverting and agreeable in every respect. Its music was well within the prescribed bounds of successful musical comedy, and contained a number of sugar-coated melodies intended for popular tastes. Of these, "Come Over Here," which was sung by Miss Williams will be demanded at music stores today.

If there is strength in numbers, "The Doll Girl" had every reason to boaster good qualities. No less than six carpenters of the drama were on the affair, as it appeared at the Colonial.

ENJOYED GOOD SPORT.

Mr. Carle and Miss Williams enjoyed exceptionally good support from Robert Evett, straight from the works of George Edwardes, Esq., London; Will West, who never fails in his solemn task of making other people laugh; Charles McNaughton, who capered fervently through the piece, and Dorothy Webb, a dainty ingenue of the conventional type. One of the bright spots of the performance was a dancing number by Bessie De Voie and A. Phillips. It was an artistic specialty.

"The Doll Girl" should be a good tonic for drooping spirits—especially with Richard Carle in such perfect form.

'The Great Ruby' at Castle Sq. Theatre

One of the most famous dramas that ever came from the Drury Lane Theatre, London, is "The Great Ruby," which is being presented this week at the Castle Square Theatre. Mr. Craig's players handled the melodrama capably at the opening performance last night.

The struggle between two men in the basket of a balloon, a jewelry shop in Bond street, Lord's cricket grounds on the day of the Oxford-Cambridge match, a flat in Mayfair, the lobby of a fashionable hotel and a military tournament in Albert Hall are among the scenes. The costumes are elaborate.

Miss Augusta Gill plays the Countess Mirska Sharkoff capably. Mr. Charles Sweet appears as Prince Kassim Wadia. Donald Meek has the part of Lord George Hardtopp and Mr. Walker is James Brett of Scotland Yard. Frederick Ormonde made just as good a villain as ever in the part of Morris Longman.

Doris Olson was a success as Lady Garnet. Mabel Colcord was Mrs. Elsmere, Ann Faystone was Brenda Elsmere. Miss Shirley Louise Jupp.

St. James Theatre.

This is anniversary week a the St. James Theatre. Just a year ago Marcus Loew took charge of the house and entered it upon a career of vaudeville. To celebrate the event an especially strong bill has been secured, headed by Nana, sometimes called the "pet of the Parisian music halls." Nana was a success at yesterday's performances.

Holmes' Lecture.

The Burton Holmes travelogue this week will be devoted to Panama—"A Brand New Panama," the improvements read. The lectures will be given Friday night and Saturday afternoon.

Bowdoin Sq. Theatre.

"Traffic in Girls," a sensational film, was featured in the new bill at the Bowdoin Square Theatre yesterday. A dozen vaudeville features made up the program.

Annie Russell Makes Hit in "She Stoops to Conquer"

The attendance at the Hollis Street Theatre last night, when Annie Russell and her comedy company opened the final week of their present engagement, was so small as to warrant an immediate and searching inquiry on the part of some board or body charged with the defence of the city's fame as the intellectual, artistic and educational centre of the United States.

Annie Russell!

Oliver Goldsmith!

"She Stoops to Conquer, or the Mistakes of a Night!"

Well, one would not have been surprised at neglect of this sort by Pittsburgh, or Paterson, where one was properly and grievously shocked here in the shadow of Harvard, Tufts, Boston University, Boston College, Wellesley, Simmons and others "too numerous to mention."

Since it was originally produced at Covent Garden in 1773—the year before "Poor Noll's" death, at forty-six—Goldsmith's delightful comedy has been done by 1773 companies in every corner of the world. Last night's performance left nothing to be desired—except a houseful of people!

The playing of Oswald Yorke as "Young Marlow," that reticent young gentleman whose shyness led to his mistaking Mr. Hardcastle's house for an inn, was nothing short of capital. F. Percival Stevens was a completely satisfying "Tony Lumpkin," while Ffolliot Paget as was to have been expected, brought to the role of Mrs. Hardcastle her accustomed grace, dignity and authority. The other parts were in capable hands.

Of Miss Russell there is nothing new to be said because no new and satisfying adjectives have been properly authorized since her previous engagement in Boston. The star was a living, breathing "Kate Hardcastle."

'Red Mill' Opens at the National

What must be held as one of the biggest events of the season occurred at the National Theatre last evening when the Morton Opera Company presented Montgomery and Stone's musical triumph, "The Red Mill." It was seen here for the first time at popular prices.

With a record of nearly twenty musical plays to his credit, Victor Herbert stands today as not only the most distinguished but the most prolific composer in America and who has done more to elevate musical plays to a scale of refinement than any American writer.

The book and lyrics of "The Red Mill" are by Henry Blossom, who will be readily recalled as the author of "Mlle. Modiste," "The Yankee Consul," "Checkers" and the other plays. The engagement of the Morton Opera Company at the National Theatre deserves and is assured of a successful run.

Walter Wills is seen as Con Kidder, and Arthur Conrad as Kid Connor. Their imitations of Montomery and Stone are excellent. Miss Blonde, Georgia Campbell, Edwin Beck, Jed Freeborn and Harold Rehill are in the cast.

Loew's Orpheum.

The new bill at the Orpheum Theatre yesterday was headed by the Oliver Armando troupe of acrobats, which contributed a sensational performance. There were other attractive acts, and new pictures.

Next Week's Bills.

"The Wedding Night," a spirited musical comedy with a long record of success, will be the attraction at the Shubert next Monday.

"Within the Law," the most brilliantly successful play of several seasons, with the original New York company, will move into the Majestic next Monday.

Raymond Hitchcock, in "The Beauty Shop," will begin its local engagement at the Tremont next Monday.

William H. Crane and Douglas Fairbanks, with a notable supporting company, will revive "The Sex Henrietta" to the Hollis next week.

"Stop Thief," which has already been presented at down town shows this season, will be Mr. Craig's offering at the Castle Square next week.

Plays That Remain.

"Under Cover" continues at the Plymouth, where playgoers are finding it the most diverting of the season's thrilling dramas.

"Years of Discretion" is now on its final week at the Tremont Theatre. It is a charming comedy of middle-life romance.

"Way Down East" has begun another week at the Boston Theatre. The fine old play of New England rural life continues popular.

"When Dreams Come True" is drawing prosperity to the new Cort Theatre. Good music and smart music are its chief qualities.

Robert Hilliard, in "The Argyle Case," began a new week at the Park last evening. It is good melodrama, well acted.

"Prunella" has entered upon its final week at the Majestic. It is a charming dramatic fantasy, set to attractive music.

The motion pictures of Captain Scott's trip to the South Pole continue at Tremont Temple. Many things worth seeing are found in these pictures.

"Traffic in Souls," the photo play showing the horrors of white slavery, has begun a new week at the Globe.

KEITH'S SHOWS FIRST FILMS OF THE TANGO

If you are still in doubt about the proper way to dance the tango, the one-step, the Maxixe and other up-to-date dances, go to Keith's Theatre this week and see the motion pictures of Mr. and Mrs. Vernon Castle, leading exponents of the new steps. The pictures, which are a novelty and one of the big features of the all-feature bill, made a big hit yesterday.

This is the first time a dancing picture has ever been produced.

This week's bill is one of the best offered at Keith's in months.

John Hyams and Leila McIntyre, late stars of "The Girl of My Dreams," appeared in a sketch entitled "The Quakeress." Miss McIntyre has the same entertaining mannerisms.

"Beauty Is Only Skin Deep," a playlet by Elizabeth Jordan, portrays the efforts of a middle-aged society woman whose husband has become a United States Senator to sufficiently improve her looks to permit of her remaining by her husband's side without embarrassing him. The scene is in a beauty parlor, and before the eyes of the audience the beauty doctors shows what wonderful transformations their art can make.

Frederick V. Bowers is back with a new set of songs and dances.

Joseph Hart's production of "A Telephone Tangle" by Charlot Bansel shows several persons trying to telephone while a mischievous telephone operator garnishes it crossing the wires, which results in much confusion and merriment.

The 21 Fey sisters gave a clever exhibition of the tango and turkey trot on roller skates. Other attractive features are Mabel Sherman, who sings a few popular songs; Lane and O'Donnell, in an amusing tumbling act; Pealson and Goldie, in a singing and whistling act, and the Great Patricks, in exceptional equilibristic stunts.

Gaiety Theatre.

"The Social Maids" supplied a new brand of music and mirth at the Gaiety Theatre yesterday, and it fell into immediate popularity. It was a new show throughout, presented by artists who knew the rules of good burlesque and followed them. George Stone and Etta Pillard headed the company, which, of course, was plentifully equipped with sprightly girls in smart costumes.

Heward Athenaeum.

Cora Livingston, the smartest of all female wrestlers, remains another week at the Old Heward, and yesterday she met a few more ambitious athletes of her own sex and defeated them. These were at least thrilling. The burlesque show was supplied by "The Robinson Crusoe Girls," with vaudeville features thrown in for good measure.

Scollay Square Olympia.

The new bill at the Scollay Square Olympia yesterday was headed by George Randall and Company, who presented a sketch called "All Account of a Title." It proved to be one of the brightest comedies of the vaudeville season. The remaining numbers on the program were divided between musical features and smart frolics of the varieties.

Forbes-Robertson's Farewell.

Forbes-Robertson began his farewell week at the Shubert last evening, presenting "Caesar and Cleopatra." His final performance in Boston will be given next Saturday night and will be devoted to a selected program made up of acts from four of his most popular plays.

FEW FOLKS HAVE GRAY HAIR NOW

Druggists Says Ladies Are Using Recipe of Sage Tea and Sulphur.

Hair that loses its color and lustre, or when it fades, turns gray, dull and lifeless, is caused by a lack of sulphur in the hair. Our grandmother made use a mixture of Sage Tea and Sulphur to keep her locks dark and beautiful, and thousands of women and men who value that even color, that beautiful dark shade of hair which is so attractive, use only this old-time recipe.

Nowadays we get this famous mixture by asking at any drug store for a 50-cent bottle of "Wyeth's Sage and Sulphur Hair Remedy," which darkens the hair so naturally, so evenly, that nobody can possibly tell it has been applied. Besides, it takes off dandruff, stops scalp itching and falling hair. You just dampen a sponge or soft brush with it and draw this through your hair, taking one small strand at a time. By morning the gray hair disappears; but what delights the ladies with Wyeth's Sage and Sulphur is that, besides beautifully darkening the hair after a few applications, it also brings back the gloss and lustre and gives it an appearance of abundance.

Waldron's Casino.

"The New Star and Garter" show with Jack Conway furnishing most of the fun, arrived at the Casino Theatre yesterday for a week's stay. It was a lively entertainment.

Grand Opera House.

"A Trip to Paris," as seen at the Grand Opera House yesterday, was just what the followers of burlesque like in their entertainment. Oh, yes, there were girls—plenty of them.

Ask For Legal Stamps
Your Money Back If You Want It
WOLF'S
IN MY CLOTHIER
Hanover and Portland Sts.
Special Sales
For Wednesday

Special interest attaches to our Wednesday Specials this week, because we are in the swing of a Red Tag Sale.

This is a clearance sale—and all prices on small or broken lots of goods go down to rock bottom—as you will find below.

Here's a Good One!
Women's 25c Silk Lisle Hose
11c

Don't forget this price is only for Wednesday. Of course, they are subject to imperfections, but you will hardly be able to find them.

Extra Heavy 25c Lisle Suspenders
14c

Made with solid leather ends and put up in separate boxes. But only for Wednesday at 14c.

Men's 25c Cavalier Pad Garters
In light webbing. A limited quantity and none sold to dealers. Only for Wednesday at 10c

Blouses
For Wednesday Only
Marked from 25c to
15c

We've had so many calls for these blouses from people who were disappointed in not getting in on our last sale, that we're running another lot at the same small price.

Infants' Soft Soled Shoes
Marked from 50c to
19c

A sample lot of soft soled shoes in a big variety of colors—sizes from 1 to 4. For Wednesday only, 19c.

You Are Entitled
To a mouthful of handsome, comfortable teeth
Have You Them
THE SKILL DENTAL COMPANY can supply them to you, in a manner that will be a good health demand good teeth. If your complexion is muddy your breath is unsavory if your digestion is feeble, if you are afflicted with headaches, the cause of practically all these ills is your teeth. The Skill Dental Company can correct all these dental defects at once. Our prices are uniform and reasonable. One price to all.

Gold Tooth Free on Plate if this ad. presented

THIS is to be as natural, as exact, as the set that it cannot be detected. It is the acme of comfort, the result of a scientific examination of its process.

All Sets Best Rubber $5.00
(Not Vulcanite) From $1.00

Best Fridge Work, per Tooth, $3.00
Crown 22k. Solid Crowns

Silver Fillings 50c

NOTE: All work guaranteed absolutely and sustained by 10-year warranty.

Skill Dental Co. Washington St. Boston
Next to Gilchrist's, directly opp. Filene's. Hours 8:30 to 6. Sats. Open Until 9. Sundays 10 A. M. to 1 P. M.

Filene's TOMORROW, THURSDAY, FRIDAY
Filene's TOMORROW, THURSDAY, FRIDAY

The Waist Shops Put Their Best Foot Forward in a Three-Day Sale of 4000 New
Waists for Women and Misses

NEW COWL COLLARS
NEW TAFFETA COLLARS
NEW ORGANDIE TRIMMINGS
NEW "CAMEO" BUTTONS

Four thousand NEW waists, if you please—waists that smack of spring with many touches of newness—every one bought for this occasion.

We have put great effort into designing them, to make them remarkable for little price and desirability. The savings are a third to a half.

These Waists for Women
Fifth floor. Sketches above.

LINGERIE WAISTS

95c for $1.50 Waists
White voiles and lingerie, striped or plain, with high or low collars.
Raglan and long shoulders. Trimmings of cream shadow lace, embroidery and valenciennes.

$1.25 for $2 Waists
Crepes and striped crepes; voiles, embroidered voiles and striped voiles. Fur trimmed blouses. Raglan blouses trimmed with ecru lace.
White or colored crepes with colored collars. High collar waists trimmed with venise and shadow lace.

$1.85 for $2.50 and $3 Waists
Voile blouses copied from expensive crepe de chine waist. Calla-lily collars, tango crepe de chine collars, color embroidered organdie collars. Embroidered voiles trimmed with ecru venise.

$3.85 for $5 and $7.50 Waists
A dozen new styles. Raglan blouses of embroidered batiste and ecru venise. Imported crepes with color embroidery.

SILK WAISTS

$1.85 for $2.95 Jap-Silk Waists
Plain or striped silk shirts, with gauntlet cuffs, tailored revers and pearl buttons.

$3.75 for $5 Waists
Embroidered nets with venise edged cowl collar and cameo buttons. Crepe de chine hemstitched blouses, with pearl ball buttons.

$4.65 for $7.50 Waists
Crepe de chine blouses with a bold stroke in a pleated chiffon "cape" collar. Crepe-de chine "artist" blouses with loose rolling collar of taffeta. Blouses of chiffon with vest of silvered lunar lace.

$5.75 for $7.50 and $8.75 Waists
"Tom Thumb" ruffled crepe de chine blouses with wired collar. Hemstitched crepe de chine with tailored ribbon ties. Hemstitched taffetas, that tie behind, sash fashion. Wired "grand-pere" collar.

These Waists for Misses
Fourth floor. Sketches below.

$5 for $2 Lingerie Waists
Voile waists with pleated ruffings and pearl ball buttons. Long shoulders of batiste blouses with hamburg beadings.

$1.95 for $3.95 Lingerie and Tub-Silk Waists
Seven new styles. Voile blouses trimmed with ecru Venise, crocheted buttons, hemstitching or lace.
White and striped tub-silk raglan shirts.

$3.95 for $5 Lace and $5.95 Crepe de Chine Waists
Crepe de chine blouses with frillings of gathered chiffon. Waists of shadow lace trimmed with net ruffles and satin.

$5 for $10 Chiffon and Lace Blouses
Chiffons in evening or suit colors. One shows a narrow pleated peplum that is very girlish.
Blouses of soft shadow lace over flesh color chiffon. Trimmings of shirred net or dyed chiffon.

$1 for $2 Repp Middy Blouses
"Co-Ed" blouses, straight laced blouses, and Balkan "smock" blouses, that are gathered onto a yoke. For girls of six to eighteen.

Separate Shops for Misses' Waists, Fourth Floor
Separate Shops for Misses' Waists, Fourth Floor

DRINK HABIT

Reliable Home Treatment

The ORRINE treatment for the Drink Habit can be used with absolute confidence. It destroys all desire for whiskey, beer or other alcoholic stimulants. Thousands have successfully used it and have been restored to lives of sobriety and usefulness. Can be given secretly. Costs only $1.00 per box. If you fail to get results from ORRINE after a trial, your money will be refunded. Ask for free booklet telling all about ORRINE. Washington, D. C. For sale at all Riker-Jaynes Stores.

GIRLS! GIRLS! YOU MUST TRY THIS! DOUBLES BEAUTY OF YOUR HAIR

For 25 cents you can make your hair lustrous, fluffy, and abundant.

Immediate?—Yes! Certain?—that's the joy of it. Your hair becomes light, wavy, fluffy, abundant and appears as soft, lustrous and beautiful as a young girl's after a Danderine hair cleanse. Just try this—moisten a cloth with a little Danderine and carefully draw it through your hair, taking one small strand at a time. This will cleanse the hair of dust, dirt or excessive oil, and in just a few moments you have doubled the beauty of your hair. A delightful surprise awaits those whose hair has been neglected or is scraggy, faded, dry, brittle or thin. Besides beautifying the hair, Danderine dissolves every particle of dandruff; cleanses, purifies and invigorates the scalp, forever stopping itching and falling hair, but what will please you most will be after a few weeks' use, when you see new hair—fine and downy at first—yes—but really new hair—growing all over the scalp. If you care for pretty soft hair, and lots of it, surely get a 25-cent bottle of Knowlton's Danderine from any drug store or toilet counter and just try it.

To-day's Best Moving Picture Story

READ THE STORY EVERY AFTERNOON
—IN THE—
Boston American

The American and Pathe Freres Collaborate in a Plan to Amuse, Entertain and Educate Boston.

This is the new Pathe Freres moving picture photo play which will be shown at many of the best motion picture houses this afternoon and evening. It is a drama of the Old West—the West in the making, and tells a powerful story of two orphaned children in the old pioneer days. Among the actors are several of the favorites of the Pathe company, including this time the famous acting horse, Dick.

Every day the AMERICAN will present a short fiction story and that same afternoon and evening the story may be seen at the moving pictures.

Fred and Hattie discover the approach of Indians.

CHAPTER I.

MUYER, whose lots of Indian to cami g'n"

His greet blue eyes bulging, aven 9-year-old Fred toddled into the settlers' camp. From their playground at the top of the hill, the two children had seen a war band of Sioux, hideously arrayed in paint and feathers, plunging forward to where the home seekers had pitched their temporary camp in the wilds.

An alarm resounded through the camp. Men and women alike seized firearms, and, taking their stand within the enclosure formed by the wagons, opened fire on the Indians who already circling about the improvised fortress. The battle was short and bloody. One more narrowing chapter in the story of the building of the West. An inexperienced band of thirty men, women and children against one hundred war-like braves.

When the end was near the anguished mother, gathering up her babies hurriedly hid the boy and girl in a huge tool box, and the next instant fell with a bullet through her breast.

The camp was sacked and burned

Fred and Hattie, and Dick, the faithful horse.

ORPHANS OF THE WILD.

A Pathe Drama of the Old West.

Cast of Characters.

FRED, as a boy.....*Eugene McConnell*
FRED, as a man.....*Tom Furman*
HATTIE, as a child.....*Violet Radcliffe*
HATTIE, as a young woman.....*Jillian Clark*
SHERIFF KING.....*Charles K. French*
THE HORSE.....*By Himself*

AND SEE IT LATER IN THE MOVING PICTURES!
(Afternoon or Evening)

scalping pillage the Indians came across the two little ones secreted in the box. After the Indian custom, Hattie was bound hand and foot and rolled over the edge of a cliff. The boy was carried back to the Sioux village, there to be brought up as a warrior among them. With him went Dick, the pet horse of the settlers.

CHAPTER II.

Hattie escaped the death which had been planned for her, and freeing her hands and feet of the bonds, wandered back to the scene of the ruined camp. There, Dick, the horse, who had strayed away from the Indians with, found her, and mounting the faithful animal, Hattie was borne to the nearest white settlement, where she was adopted into the family of Sheriff King.

Fred, for ten years an unwilling member of the Sioux tribe, grew up in the ways of the Indians, though always on the lookout for some means of escape. His opportunity came one day when, out on a hunting expedition, he fell across some trappers from the nearby white settlement, to whom he told his story and was escorted back to the people of his kind again.

And there, in the little frontier town, he met once more the sister who had been snatched away from him, on the tragic day ten years before, when the red men slew the parents.

CHAPTER III.

A thirst for vengeance now possessed these two orphans of the wild and daily they planned a means of satisfying it. Suitors came for the hand of Hattie, but were sadly turned away; while Fred, straight, lithe and skilful as the Indians who had tutored him, occupied himself as a trapper and waited his opportunity. Then, one day, the Sioux again took to the war path. Fred immediately enlisted as a scout. There was a Spartan parting between brother and sister.

"I shall not return until I have paid the debt," he said.

"God keep you, and make your aim true," replied Hattie as the youth rode away.

But she, too, had a plan, and a purpose to share in the toll which was to be exacted for the slaughter of their parents. As Fred disappeared behind the hills she mounted the faithful Dick and silently rode in the trail.

Off in the foothills Fred discovered a group of Indians who were planning a sudden descent upon the settlement. A score of the braves were already on the move, and from the cover of a boulder the boy opened fire.

Hattie, riding hard, came upon the unequal combat as it waned, and dropping beside her brother, they together held the band at bay until, deceived by the belief that a strong force of white men lay entrenched behind the rocks, the Indians withdrew until the main body of the tribe had come up.

The ammunition of the orphans of the wild was now almost exhausted. With the arrival of the Sioux reinforcements, they would overwhelm the resolute boy and girl and sweep on to the destruction of the settlement.

"Give me what ball and powder you have left," cried Fred, "saving one shot for yourself. Then ride to the settlement and give warning."

He took his sister in his arms and kissed her fondly. Then he lifted her into his saddle.

"Now, Dick, boy," he cried, "ride—ride, boy, as you have never ridden before."

Off in a trial of dust, Hattie, on the back of the faithful Dick, sped toward the threatened settlement. Through a defile in the mountains the war band of the Sioux was advancing to the attack, with none but Fred before them to check their advance. Leading his two rifles and his brace of revolvers, he lay, with his nerves steeled awaiting the attack.

Across the open space swept a horde of shrieking red men. Fred

Fred holds off the Indian attack.

waited until the front rank was but one hundred yards away, and then opened fire. Two red men fell, and the others swung back in confusion over the attack. Again they advanced, and once more Fred's aim beat back the advance. And now they began circling about the bold, defiance of the boy, as now and again his rifle rang out, with the impassioned cry of:

"That for my mother! And that for my father!"

Hattie was speeding on the back of the faithful Dick toward the settlement. Fred's ammunition was fast becoming exhausted.

CHAPTER IV.

Hattie arrived in the settlement in a swirl of dust, and sounded the call to arms. A hundred settlers were instantly in the saddle.

"Follow me," she cried, and with fresh ammunition at her side and Dick's hoofs beating upon the hardened trail, she was off again to the rescue of her brother.

Only desultory shots rang out as they neared the point where Fred lay in concealment. Then, suddenly, the war whoop resounded through the hills, and the band of two hundred braves dashed forward.

"I come, brother, I come!" called Hattie, leaping into the clearing, as her back the hundred stalwart trappers.

Again the battle was short and bloody. But this time the toll was against the marauding Red.

With his arm about Dick's neck Fred stood surveying the field, strewn with the dead bodies of the Sioux braves. On the other side Hattie's arm also encircled the neck of the faithful beast.

"We have paid the debt," whispered Fred.

And the young girl nodded a solemn assent.

IN ONE MINUTE! CLOGGED NOSTRILS OPEN—COLDS AND CATARRH VANISH

Stops Nasty Discharge, Clears Stuffed Head, Heals Inflamed Air Passages and You Breathe Freely.

Try "Ely's Cream Balm."

Get a small bottle, anyway, just to try it—Apply a little in the nostrils, and instantly your clogged nose and stopped-up air passages of the head will open; you will breathe freely; fullness and headache disappear. By morning! the catarrh, cold-in-head or catarrhal sore throat will be gone. End such misery now! Get the small bottle of "Ely's Cream Balm" at any drug store. This sweet, fragrant balm dissolves by the heat of the nostrils; penetrates and heals the inflamed, swollen membrane which lines the nose, head and throat; clears the air passages; stops nasty discharges, and a feeling of cleanliness, soothing relief comes immediately.

Don't lie awake tonight struggling for breath, with head stuffed; nostrils closed, hawking and blowing. Catarrh or a cold, with its running nose, foul mucus dropping into the throat, and raw dryness is distressing but truly needless.

Put your faith—just once—in "Ely's Cream Balm" and your cold or catarrh will surely disappear.

Exchange Urges a Metropolitan Plan

John J. Martin, president of the Massachusetts Real Estate Exchange, addressed the Newton Board of Trade at Newton, declaring the Exchange is not in favor of any further annexations to Boston proper at this time, but that it does believe the work of the park systems, the sewerage departments, the police and fire departments within twenty miles of Boston should be carried out in a harmonious and comprehensive manner under one general plan.

Can a Woman of 40 Really Fall in Love With a Man of 22 ?

Read the great serial, "The Dear Fool," novelized from the play by H. V. Esmond. It begins in Thursday's Boston AMERICAN.

Auto News

By J. C. CERRISON.

Harry Grant, who will drive Mr Zeigler's Isotta car in the Los Angeles race later in the month is now in the Pacific Coast city and is getting the car in shape for the great contest. Grant's teammate, J. B. Marquis, of New York city, will drive the Sunbeam which Grant purchased in Europe a few months ago.

Henry Ford is now enjoying a vacation in Georgia as the guest of John Burroughs, the poet and philosopher. Thomas A. Edison makes the third member of the party, who are to spend several weeks on the west coast of Florida, far away from the busy marts of business.

W. J. Smith and H. L. De Lisser are at the Copley-Plaza making arrangements to close negotiations for the opening up in Boston of the agency for the Roscoe car, which made such a sensation at the New York and Chicago shows.

A million dollars worth of motor cars in a week—one thousand cars in seven days—is the record made by the Thomas B. Jeffery Company at the Chicago Automobile Show just closed.

One hundred and thirty-eight new Jeffery cars were sold for immediate delivery during the exhibition, and while at a dinner given to the Middle Western Jeffery interests, seventy-second cars were ordered for delivery before April 1.

The Ford factory at Highland Park, Detroit, is a never-ending source of joy to the man who has a passion for statistics and comparative figures. He is delighted to discover that there are ten million bricks used in the construction of the buildings, and the fact that there are 475,000 square feet of glass area his inspection of the plant a new interest. That there are 5,415 electric lights throughout the factory is of greater interest to him than the construction of a car, and the statement that there are forty-five miles of belting used to run these machines is a tid-bit to roll under the tongue. The man with a passion for figures would also be interested in the statement made recently by a prominent railroad man, who said: "There is a greater amount of business done in the buildings of the Ford Motor Company than is done by any railroad company, with the possible exception of the New York Central and its tributaries."

Reward for Rescue of Boston Crew

Captain J. J. Doyle of the British steamship Asunción de Larrinaga, in port today from River Plate ports, has a gold watch from President Wilson, an engraved silver plate and gold timepieces from the Loyal Honor Society of England for bravery in the rescue of six of the crew of the Boston schooner Future, wrecked off Hatteras in a hurricane, January 3, 1913. Captain Larkin and three of the crew were drowned. Chief Officer Fox got gold binoculars for his part in the rescue and the five men who manned the rescue boat got gold medals from the United States government and certificates for extreme bravery.

"Price to Regulate Quality of Service"

WASHINGTON, Feb. 10.—"Regulation of the price of railroad service by the Interstate Commerce Commission soon must be followed by regulation of the quality of that service," said Representative Stevens of New Hampshire today in predicting a favorable report by the House Interstate Commerce Committee on his bill extending the commission's powers.

Night Watchman Commits Suicide

PAWTUCKET, R. I., Feb. 10.—James Dudley, night watchman at the Sayles Bleacheries in Lincoln, shot himself through the heart in the factory early today. His body was found when at 5:30 the first employes arrived. He had been worried for months over repeated thefts of cloth from the mills.

Trustees Guest of Library Employes

The Boston Public Library Employes' Benefit Association gave a banquet last night at Copley Hall for the members of the library board of trustees, Josiah H. Benton, William P. Kenney and the Rev. Alexander Mann were special guests.

The Wretchedness of Constipation

Can quickly be overcome by

CARTER'S LITTLE LIVER PILLS.

Purely vegetable—act surely and gently on the liver. Cure Biliousness, Headache, Dizziness, and Indigestion. They do their duty.

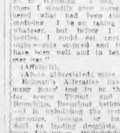

Small Pill, Small Dose, Small Price.

Genuine must bear Signature

Brent Good

Is Arrested for Threatening Wife

Grover T. M. Kellogg of Frankfort, Ky., wrote to Annie Kellogg of No. 45 Stuart street, Lynn, who claims to be his wife, and she promptly had him arrested for making threats against her. In Lynn Police Court today he was found guilty. His case was filed on the understanding that he leave the city at once for Kentucky.

Harvard Men Taxed $500,000 on Incomes

Junius Spencer Morgan, son of J. P. Morgan, and Nelson Morris, son of the late Chicago packer, Harvard students, who have independent incomes of $500,000 each, will pay an income tax of about $6,000 each to the government, in all, $50,000 will go into the Federal coffers from Harvard men.

Manevitch Wins Prize as Orator

Hyman Manevitch of No. 54 Billerica street, West End, won an oratorical competition held last night by the Washington Club, an inner organization of the Boston Newsboys' Club. His subject was "A Young Politician" and the prize was a box of chocolates.

Italian Squadron at Canal Opening

NAPLES, Italy, Feb. 10.—A squadron of Italian war vessels will participate in the international naval gathering in connection with the opening of the Panama Canal.

F. L. Brown to Speak.

Frank L. Brown, superintendent of the Bunkwick Avenue Methodist Episcopal Sunday School in Brooklyn, N. Y., will tomorrow discuss "The Pastor's Opportunity in Sunday School" before the School of Theology of Boston University.

Sure Indications of Lung Trouble

Among the indications of threatening trouble with the lungs are continuous coughs, fever and night sweats. A change of climate often helps, but it seems that something more is needed to check the cough and speedily arrest the progress of disease. Eckman's Alterative, after many years of use, is known to be most beneficial in bringing about relief in many cases considered incurable. Investigate this case:—

"Gentlemen: I had a terrible cough, night sweats and fever. I was so weak when I began using Alterative that I could scarcely walk across the floor. I gave up all hope of ever getting well, but decided to try Eckman's Alterative. I am glad I did, for it cured me. I can truthfully say that I have been well and in better health than I have ever been."

(Signed) W. F. BOMAR.

Also advertised, sent free. Write Eckman's Alterative has been proven to young boys and to the aged. Physicians for acute Throat and Lung Affections throughout Boston, Brooklyn, Buffalo, Atlanta, Chicago, Philadelphia, Pa., for book of testimonials and additional evidence.

Mystery Over Dying Man Found on Street

Mystery surrounds the death of a man, believed to be Samuel Cytron, a traveling salesman, of No. 711 Bloomfield street, Hoboken, N. J., who was found on the sidewalk near the Longwood tennis courts at Longwood and Brookline avenues, Roxbury, early today and died in the ambulance on the way to the City Hospital.

The man was discovered by two autoists. What caused his death is not known. A book found in his pocket bore the name Samuel Cytron. There was also a coat check of the United States Hotel, where it was learned a man by that name had registered there Sunday. He was seen acting strangely about the hotel last evening.

New Boston Bank Open for Business

Boston's newest bank, the Massachusetts Trust Company, was opened for business today in the rooms formerly occupied by the Eliot Bank at Federal and Franklin streets. The new trust company, it is said, opened with the largest deposits ever entrusted to such an organization in this city in advance of its actual opening for business.

Harvard Seniors at Smoker Tonight

The second inter-dormitory smoker of the Harvard seniors will be held on the ground floor rooms of the middle entry of Holworthy Hall tonight for the sophomore seniors.

Pimples Often the Source of Serious Blood Trouble

In thousands of instances blood troubles have been the result of neglected pimples, boils, eruptions or sores in public places. And the responsibility for this condition is not always the cause. It sprouts with a single pimple, but soon the poison of the entire system in a few days is forthcoming, however, that there is a remedy to cope quickly and thoroughly with any condition, in the famous S. S. S.

This preparation is a powerful blood purifier. It is somewhat revolutionary in its composition since it has accomplished results and since it has accomplished results and since it has never claimed for mercury, iodide of potash or other dangerous mineral drugs and yet it is absolutely guaranteed a vegetable remedy. It contains one ingredient which is guaranteed a vegetable remedy. It contains one ingredient which is guaranteed a vegetable remedy. It contains one ingredient which is

MEXICAN TRAIN BANDIT TAKEN; TALE OF HORROR

EL PASO, Feb. 10.—Emelio Garcia, a member of Maximo Castillo's bandit gang which wrecked a Mexican & Northwestern passenger train with the loss of more than two score lives in Big Cumbre tunnel, was captured near Hachita on the New Mexico border today and turned over to the United States military authorities. The arrest was made by Juan Garcia, a secret service agent in the employ of the Constitutionalists.

At first the prisoner denied he was a member of Castillo's brigands, but later confessed he helped concoct the diabolical plot that resulted in the death of many persons including fifteen Americans.

Constitutionalist soldiers escorted Garcia to the line and turned him over to Captain White, U. S. A., commanding the cavalry patrol at that point.

According to dispatches from Hachita the prisoner gave a detailed story of the incident at Big Cumbre tunnel.

"Castillo, the chief of the band, feared that troops were going to be sent against him from Casas Grandes," said Garcia, "and decided to blow up the tunnel at Big Cumbre to prevent pursuit. Mines were planted along the tracks in the tunnel, which were arranged to explode on contact.

"After Castillo had planted the mines he held a council with his men and it was decided to wreck a train in the tunnel to make the blockade absolute. Accordingly the bandits took possession of a freight train, set the cars on fire and pushed them into the heart of the tunnel.

"ENGINE TURNED LOOSE."

"Then the locomotive was turned loose on the tracks. To cripple the tracks further more freight cars were lined up on the bridge over the Rio Chico and set afire.

"Castillo did not have any desires upon the lives of Americans or innocent Mexicans. His sole aim was to block the tunnel so that troops could not pursue his band by rail. If it had been known that non-combatants were on the train which was wrecked they would have been warned."

The balance of the brigands took refuges in the mountains a few miles from the Mexican border, Garcia said, and had sent an emissary to General Villa. The bandits want to effect a bargain by which they can save their lives by joining the Constitutionalists' army.

CALLS ENGLAND TO ACCOUNT FOR AIDING HUERTA

WASHINGTON, Feb. 10.—Great Britain's part in the continuation of the Huerta regime was discussed by Secretary Bryan and Sir Cecil Spring-Rice, the British ambassador, who came to the State Department following the charges made here that the British minister at Mexico is interested with Lord Cowdray, the oil magnate, in Mexican lands under the protection of the Huerta government.

This report has come to the State Department with increasing frequency. According to the stories circulated, Sir Lionel has been mainly interested in keeping Senor Rigoro de facto government alive until another government sympathetic with the present one should be established.

Today Mr. Bryan admitted that the charges which have come to his department were received from the American embassy in Mexico City. They came in response to the department's inquiry whether some further steps might not be taken to bring the nations of Europe into one way of thinking on the Mexican situation.

MAKES BACKACHE QUICKLY DISAPPEAR

A Few Doses Relieve All Such Miseries. Bladder Weakness, Kidney Trouble and Rheumatism Promptly Vanish.

It is no longer necessary for any one to suffer with backaching kidney trouble, have disagreeable bladder and urinary disorders to contend with, or be tortured with rheumatism, stiff joints, and its heart-wrenching pains, for the new discovery, Croxone, quickly and surely relieves all such troubles.

Croxone is the most wonderful remedy yet devised for ridding the system of uric acid and driving out all the poisonous impurities which cause such trouble. It is entirely different from all other remedies. It is not like anything else ever used for the purpose. It acts on the principle of cleaning out the poison and removing the cause.

It soaks right in through the walls, membranes and linings, like water in a sponge, neutralizes, dissolves, and makes the kidneys sift out and filter away all the uric acid and poisons from the blood, and saves the kidneys and urinary organs clean, strong, healthy and well.

It matters not how long you have suffered, how old you are, or what you have used, the very principle of Croxone is such that it is practically impossible to take it into the human system without results. There is nothing else on earth like it. It starts to work the minute you take it and relieves you the first time you use it.

If you suffer with pains in your back and sides, or have any signs of kidney, bladder troubles, or rheumatism, such as puffy swellings under the eyes or in the feet and ankles. If you are nervous, tired and run down, or bothered with urinary disorders, Croxone will quickly relieve you of your misery. You can secure an original package of Croxone at trifling cost from any first-class druggist. All druggists are authorized to personally return the purchase price if it fails in a single case.

DRIVEN FROM BALL FOR HER TANGO DANCING, THREATENS TO SUE

Mrs. Claudia De La Mar, who has recently returned from Europe, and who was ordered from the ball by the hotel censor at a charity ball when she showed how the tango is danced in Paris.

NEW YORK, Feb. 10.—The friends of Mrs. Claudia De La Mar were greatly interested today in the story of one experience which she had at a dance shortly after her arrival here from Europe recently.

Paris is a long way from New York, however, and some of its customs are just as distant from the New York ideas. When the hotel censor, who was on the floor, saw the dance, his eyes widened.

He quickly stepped forward and touched Mrs. De La Mar on the shoulder. "I am afraid you will have to leave," he said. She became very indignant, but it was of no avail. The censor knew that, while it might go in Paris Mrs. De La Mar would have to go in New York.

Mrs. De La Mar has since felt this criticism so keenly that she threatens to sue.

Urge More Pay for Pelletier's Aids

The committee on Public Service of the Legislature gave a hearing on the petition of Junius T. Auerbach for an increase to $5,000 in the salaries of the assistant district attorneys of Suffolk County. Michael J. Dwyer, former assistant; Arthur D. Hill, former District Attorney; Eldridge Anderson, Richard Yeaton and D. V. Moloney spoke in favor. It is generally believed at the State House that this is one of the many increase bills that will be strongly opposed.

Wendell to Go to Berlin.

Professor Barrett Wendell, head of the English department at Harvard, has been granted a leave of absence for half a year during 1914-15 to enable the Harvard exchange professor at the University of Berlin.

RUSH CUTTER TO AID OF ICE BOUND TUG

WASHINGTON, Feb. 10.—Failure to receive word from the naval tug Yocona, one of the vessels of the Navy dispatched to make preparations for the other tugs as a relief tug to search for the missing vessel, which left Norfolk several days ago, has caused naval officials grave anxiety. The Yocona was due to arrive at Portland, Me., today.

The naval tug Yocona left Norfolk on the night of Jan. 31 for Portland, Me., and that she is believed to be in the vicinity of Boston is the only information on the line in possession of the navy department. Since the Yocona left Norfolk no word has been received from her, although wireless messages have been sent to her.

The Yocona is a large vessel of 1,000 horsepower. Wireless communication with her is believed to be impossible, as the vessel is not equipped with the latest wireless apparatus. As the Yocona left Norfolk with the relief tug Potomac in tow, it is believed that the latter vessel is also missing, as it is impossible that she could have kept up with the Yocona in the heavy seas which prevailed during the storm of last week. The Potomac is a vessel of 1,000 horsepower.

Peabody Associates Dance February 11

The Peabody Associates will hold their third annual ball in St. James Hall, Huntington Avenue, Wednesday evening, February 11. Music will be furnished by Foster Nantucket, and dancing will be from 9 to 1.

Can a Woman of 40 Really Fall in Love With a Man of 22?

Read the great serial, "The Dear Duel," novelized from the play by H. V. Esmond. It begins in Thursday's Boston AMERICAN.

Court Finds Novel of Kennerley Moral

NEW YORK, Feb. 10.—A jury in the United States District Court has acquitted Mitchell Kennerley, the New York publisher, on a charge of violating the United States postal laws by sending an obscene book to a purchaser through the mail.

SING 'LOVE OF THREE KINGS' FIRST TIME HERE

By FREDERICK JOHNS.

The "Love of the Three Kings" a three-act music drama by Italo Montemezzi, had sung for the first time in Boston last night at the opera. The theatre was crowded, there was much enthusiasm, and all the pleasant features of an opera first night.

The opera was sung by a brilliant cast, the three leading singers being the same who appeared in the Montemezzi premiere, Lucrezia Bori, Bernice Fleitmann and Orazio Anselmi. It was generally agreed that the work was substituted for "Francesca Da Rimini" at the request of Miss Bori, on account of the illness of Lina Cavalieri.

The New York performances created amazing enthusiasm among the critics. They called it the greatest Italian work since Verdi, and made similar indirect statements. The music is very interesting and also quite dramatic, a marvel of workmanship, neat and smooth. As a matter of fact, which would be, whether it will take its place in the permanent repertory, side by side with Verdi, Puccini and the Mascagnis, I do not know, but I should not wish to predict that it will not have a long career.

The story is grim. A wife is false, she is cruel to her husband's father, a blind man, and strangled to death by her husband, the king. The king on his own conquered part of Italy and slew his treacherous princes on the dread day of their betrothal. Her lover, prince of the vanquished Italians, kills the king's son, the wife's husband, a noble youth, does not wish to live, however, rips the poisoned lips of the dead king's son and dies.

The orchestration of this opera is remarkable for its economy in pointing emotion, its dramatic vigor in passion, and its exactness. Unlike Strauss and others, Montemezzi has not found it necessary to confound the ears of his audience to achieve these results. His music is agreeable, his harmonies are frequently strange, but never ugly, and his rhythms are original. His style is his own, one cannot call him a pupil of Puccini, Strauss or Debussy. In its simplicity it most resembles the Verdi of Otello.

For the solos there are no set arias, even such arias as Faustal places in his operas are too artificial for the realistic atmosphere of the characters in their dialogue sing sweetly, and there are several wonderful moments for soprano, tenor, baritone and bass. It is all recitative, but melodious recitative.

Bernice Fleitmann has a striking role in Acts the latter. It is no wonder she electrified the Metropolitan, for she sings it in the second and third acts was indescribably thrilling.

Bori also finds herself well placed as Fiora. There is grateful music for her voice, and a dramatic opportunity such as is afforded by few operas, she is a consummate actress and her singing of every mood, the nervousness of her roles in opening Acts, as Mistress of the household, the smooth and polished performance. There is not great vocal opportunity for her in the last act, but she makes an impression of nobility of character and devotion to duty in the closing scene, a supremely dramatic calls to for its blind father, a servant in captivity. There is much to praise in his singing, particularly in the second act when he stands before Fiora and tells the story of his love. He has not got enough voice for the Scala. That was evident when he sang in the Metropolitan at the beginning of the opera season, but a dramatic recital of the invasion of Italy.

The stage settings, varied through-out, were in Urban's best vein, particularly the first and last acts. The latter, with its moonshine in the terrace scene, and the sunrise was obviously painted by Urban.

Montemezzi has a very remarkable work for his initial effort, considering the fact that he has less than two works in which to prepare it. It seemed to be a very difficult score for a conductor, since so much depends upon the complete harmony of the action and the music.

Famous For Her Hair

Actress Tells How She Grew It

Madame Rose, the well known actress who played on one of the leading vaudeville circuits the past Winter and who is especially noted for her long, beautiful hair, in a recent interview in Chicago, made the following statement: "Any lady or gentleman can promote the growth of their hair and make it soft and glossy with this simple recipe, which they can mix at home. To a half pint of water add 1 oz. of bay rum, a small box of Barbo Compound and ½ oz. of glycerine. Apply to the scalp two or three times a week with the finger tips. This is not only the finest hair grower I have ever known, but it prevents the hair from falling out, removes dandruff and scalp humors, hardened, shrunken, faded and dry hair, makes it soft and glossy. The ingredients can be purchased at any drug store at very little cost."—Adv.

Vorenberg's GIGANTIC Vorenberg's ALTERATION SALE!

NOW ON!

Our entire front is being remodelled. Rather than permit dust and dirt to ruin our immense stocks, the deepest of price cutting is now in force to move the goods at once.

Entire Stock Now Sacrificed

We are rushing alterations—carpenters and contractors are creating quite a hubbub. But the selling is still swifter. Such value-giving only comes from extreme conditions—and our present predicament calls for a quick, sure loss!

Men's and Young Men's Suits and Overcoats

Every model, material, color and pattern included

Suits and Overcoats, regularly $10.50 and $12.00. All latest styles. This sale 6.75

Splendid $13.50 and $15.00 Overcoats and Suits. See them in our big corner window. Now 8.75

Regular $18 and $20 Suits and Overcoats. All models, all materials. This sale 10.75

Shirts 68c

Collars Box of Six 48c

BOYS' CLOTHING

Boys' $2.50 Suits and Overcoats, military Russian style, blue and brown mixtures. Sizes 3 to 8 **1.47**

Your choice of any $3, $3.50 and $4 Boys' Military Overcoats in our stock, broken sizes **1.97**

50c and 75c BOYS' KNICKER PANTS—Blue serges, neat mix- 25c

Men's Hats 1.39

Overalls 39c

Vorenberg's — The House of Values — Washington, Hanover and Elm Sts.

Nature Will Cure Constipation

All she needs is a very little help.

Constipation is caused by accumulated waste in the Colon (Large Intestine), which, under our present mode of living, Nature cannot entirely remove without a little help.

The rank poisons in this waste get into the blood circulation, too, and make us feel depressed, blue, bilious and incompetent—really sick if allowed to go a little too far.

All the help that Nature asks, however, is internal Bathing with Warm Water, applied by the "J. B. L. Cascade." This, in a perfectly natural and rational way, cleans out all the waste and poisons from the Colon, and keeps it as sweet, clean and pure, by occasional use, as Nature demands for a perfectly healthy condition.

So invariably successful has this new and improved method of Internal Bathing proved to be, that over 500,000 Americans are now enthusiastically using it to cure Constipation, ward off disease and keep them bright, vigorous and efficient.

The "J. B. L. Cascade" is now being shown by all Riker-Jaynes Drug Stores. Call and let us explain just how simply it accomplishes these great results.

Also ask us for booklet "Why Man of Today Is Only 50% Efficient."

13 STORES IN BOSTON

Other Massachusetts Stores—Cambridge, Lynn, Salem, Lowell, Lawrence, Brockton, Haverhill, Worcester, Springfield and Holyoke.

34 STORES IN NEW ENGLAND — 94 STORES IN UNITED STATES

RIKER-JAYNES DRUG STORES

MAIL ORDERS—Address 50 Washington St., Boston

Gilchrist's Leaders

A Legal Guarantee with Each Gift Purchase

Thousands Are Saving Money by Reading This Column Every Day. WHY NOT YOU?

For Wednesday

FANCY OSTRICH PLUMES

$1.59

Worth $2.98

In the very latest twisted stem effects, beautifully shaded in smart colorings.

Tartan Plaid Skirts

$1.98

Reduced from $3.50

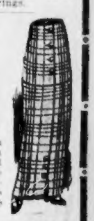

Blue and green plaid worsted in the stylish model pictured, with the very newest features. Sizes 22 to 38 waists, 37 to 42 lengths.

50c Rufflings 21c

Fine shadow laces, 1 to 4 in. wide; many beautiful patterns in white and cream.

Men's Trousers $1.89

Stripes and solid colors; suitable materials; well made; guaranteed. Sizes 32 to 42. Usually sold for $2.50.

Women's Stockings 14c

Per Pair Good 25c Value

Mercerized, light weight, with double soles, high spliced heels and reinforced garter tops.

Men's 25c All Linen Handkerchiefs 12½c

Initial or plain hemstitched, very good value; better take advantage.

Bread Boxes 49c

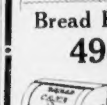

Japanned black or oak finish, with sliding or roll top, ventilated. Dimensions 9x9½x13¾ inches.

Door Mats 47c

Worth up to 89c

Strong wearing cocoa fibre mats in three sizes, 16x26, 16x30, 18x32.

No Mail or Phone Orders Filled on These Leaders

GILCHRIST CO.

Washington & Winter Sts.

WALTER CAMP DISCUSSES OUR FIRST INTERNATIONAL YACHT RACE WITH ENGLAND

BOSTON AMERICAN SPORTING NEWS

PHAIR'S SPICY COMMENT ON SPORTING TOPICS OF THE DAY AND MITCHELL'S SIDELIGHTS

WALTER CAMP'S COLUMN

First International Yacht Race with England Was Held in 1851—Yankee Boat Beat Rivals by Decisive Margin After Long Dispute Over Conditions for Big Contest

Written Especially for the Boston American.

By WALTER CAMP.

"Here Britain's boast,
In peace, my boat, o'
Here's to the home
The gallant British

AT a time when interest in yacht racing is slow to the international contest, it seems a worth while to bring up some of the historical incidents connected with this sport. When and why "International Yacht Races" or America's Cup" to the average American. It may be difficult to explain why to revert in the mind to the one classic unpleasant to our cousins across the sea.

It is a misfortune of human nature that the happenings that make the greatest impression are those that stir up a public clamor on the matter of disagreements. Later, in connection with the sporting rules, this column will refer to, merely as a matter of history that regrettable incident.

It is a pleasure to turn to the original inception of those races which have interested so many thousands of Americans and Englishmen, as well as yachting enthusiasts of other nations. The very first race, the one that started the succession of contests continuing down to the present year, brought out a fine bit of sportsmanship on the part of the Englishmen, and one which should never be forgotten.

HISTORY OF GREAT CUP RACES.

THE New York Yacht Club, the first yacht club organized in America, formed in 1844 by a body of nine enthusiasts, had held races for a few years between yachts owned by members. Two of the most enterprising were J. C. Stevens and J. H. Perkins.

In 1851, at the time when the world's fair was held in England, the Royal Yacht Squadron, an organization that antedated the New York Yacht Club over thirty years, offered a cup to be raced for by the yachts of all nations. Mr. Stevens that year had constructed a racing schooner to be entered in the contest for the Queen's Cup at Cowes. This schooner was named The America.

When Mr. Stevens arrived on the other side he found that in the race for the Queen's Cup the rules provided a time allowance which was foreign to his ideas, and the impression upon which he had sailed. For this reason he declined to enter the contest. The members of the Royal Yacht Squadron decided that they would meet the visitor on his own grounds and they therefore contributed for and put up another cup in order to see that the stranger received a fair race under his own conditions.

* * *

YANKEE BOAT WON DECISIVE VICTORY.

THE consequence of this was that on August 22, 1851, The America, with fourteen other yachts, contended for what proved to be the beginning of a set of races continuing down to the present day. The America was one of the last boats to go over the starting line, but it had overtaken ten of the others in the first fifteen minutes, and before the course was half covered had passed every yacht in the fleet, and had practically distanced all of them except the Aurora, and was considerably in the lead, even of that cutter. At the finish The America was eighteen minutes ahead of the Aurora.

Now, this incident of offering another cup and without time allowance in order to meet the wishes of Mr. Stevens, lend had little prominence in the minds of those interested in yacht racing of today. As a matter of fact, it is worthy of note that even with the time allowance, while the race would have been very close, The America would have won by nearly two minutes, which, of course, was a great satisfaction to Mr. Stevens and the New York Yacht Club.

* * *

NEW METHOD FOR TITLE RACES.

THERE is an old saying that "great oaks from little acorns grow."

This is no reflection upon the Fourth Company of the Thirteenth Regiment, except that they had not read the rule recently made by the Athletic Congress relating to world's events. They announced in their power that Hannes Kolehmainen and Abel Kiviat would race at their games for the championship of the world.

Now the International Athletic Federation, last Summer, voted "No other championship of the world may be held in addition to those ordering to the Olympic games, whether under the title of Championships of the world, 'European Championships,' American or Asiatic championships, or any other name of the kind. The committee, however, may decide on and grant exceptions to this rule."

In reading this law, it looks like either a considerable concession in the last paragraph or else that it is intended that this committee shall be able to distribute favors of this kind in a rather important way.

Of course, the Fourth Company was immediately notified by Secretary Sullivan of the mistake and requested the withdrawal of the posters, for, after all, there were some other men who might dispute this question, in the person of Jean Bouin, the French champion, Kramer and one or two British runners, who might have liked to be included if it had been going to mean the world's championship.

* * *

NOW Abel Kiviat and Hannes Kolehmainen landed themselves in a peck of trouble with that illstarred race, for when it was run they succeeded in covering the distance of two miles in a tie in ten minutes five and four-fifths seconds! This is 47 2-5 seconds behind the old record of Bonhag, which is "some going" for two men that have been heralded as likely to break all records.

When it is added to this that these two at this slow time finished in a dead heat, it is easy to understand the wrath of the spectators as well as the strong language of James E. Sullivan, secretary of the A. A. U., and the investigation that followed.

Copyright, 1914, by A. Scott.

The next installment of Walter Camp's Sporting Comment will be published in the Boston AMERICAN Thursday.

IN THE WORLD OF SPORT

Copyright, 1914, by International News Service.

3 Harvard Men in Squash Semi-Finals

NEW YORK, Feb. 10.—Three representatives of the Harvard Club and a Crescent A. C. player will play today in the semi-final round of the national amateur squash tennis championship tournament. The Harvard men, who will compete, are Malcolm D. Whitman, George Whitney and Alfred Stillman, 2d.

School Notes

The Roxbury Technical Mailing High hockey team has been set for Feeney, 2 p. m. at Dorchester. The Somerville-Melrose game will be played on Tuesday.

Karl Thidecker, the former star athlete of Brookline High School, has been appointed captain of the Dartmouth freshmen hockey team. He has been playing a star game at centre ice this season.

The Dorchester High relay team is anxious to enter the team relay and the events of the Harvard-Boston A. A. meeting on the occasion of the inauguration of Governor Walsh on the 23rd of January. The two events undoubtedly give all comers a hard battle.

The Volkmann School track team received a set back when it was announced that Jed Knowles is ineligible, due to a faculty edict. Knowles is one of the best 600-yard runners in the school circles this season, and he was relied upon to win points at all the meets on the school schedule.

The second hockey game between Andover and Exeter will be played at the Arena next Saturday afternoon. The game will be a continuation between those schools has been transferred from other Academy rinks. The game will start at 2:30 and a great crowd is expected.

Russell Dean, captain of the Mechanic Arts swimming team, proved himself to be one of the best all-round swimmers in the country at the meeting of the Boston Athletic Association at the Harvard Cambridge baths last night. Dean won the 50-yard dash, 40-yard, 100-yard, 200-yard, diving for form and was second in the plunge for distance.

RINGSIDE'S
Boxing Chatter

JIMMY CLABBY evidently has not much respect for "Gunboat" Smith's feelings. The Hammond, Ill., boxer is a middleweight, although he declares to all those who will listen to him that he is able to make as low as 145 pounds. The record books also inform us that it is not so many years ago since James was exchanging blows with members of the lightweight division. Clabby once fought our esteemed fellow townsman Matty Baldwin and the Cheatown boy gave him an artistic beating.

Clabby fights "Sailor" Petroskey on the Coast Thursday and he asserts that after he has disposed of the tar he will hurl a challenge at Smith. If Jimmy merely challenges the gunner, all will be well and good, but if he agrees to enter a ring with the "Gunboat" we will probably have one less middleweight to worry about.

THE University A. C. will hold an amateur boxing tournament in Cyprus Hall, Cambridge, tonight. This is the first series of bouts conducted by the Cantab organization and some spirited contests are expected by the "fans." There will be bouts at 105, 110 and 140 pounds. There will also be three special bouts. Mike Crowley, national 115-pound champion, will clash with J. Buckley of Chelsea; B. A. Lavelle, former New England middleweight title holder, will meet Henry Duff of Jamaica Plain, while Dan Manley of Cambridge will exchange blows with Ray Durett, who also hails from the University City.

BASKETBALL AND HOCKEY RESULTS

BASKETBALL RESULTS.

Penn A. S., 36; Arlington Y. M. C. A., 15.

Silver Ames H. S., 21; Brockton H. S., 13.

Boston Five, 28; Lincoln A. C., 5.

St. Joseph's T. A. S., 32; Quincy A. A., 16.

Roxbury, 22; Dartmouth, 17.

HOCKEY.

Cambridge L. S., 1; Brookline H. S., 0.

Milton Acad., 5; Milton H. S., 2.

Telephone Your Want Ads to the Boston American And they will appear in the following editions and circulate every where within an hour.

Call Main 5180

N. E. Champions to Compete in Nationals

NEW YORK, Feb. 10.—The New York members of the A. A. U. championship committee, who attended the Penn A. A. games last Saturday night, had a conference with A. J. Ill, president of the A. A. U.; Edward E. Babb, Charles Carter, Major H. J. Briggs and Colonel George B. Billings of the New England Association, and it was decided that the association will send all of the winners in the New England indoor championships on February 28 to this city for the national indoor title games at Madison Square Garden on March 7.

Cornell Varsity Crew to Have New Shell

ITHACA, N. Y., Feb. 10.—Although there are half a dozen eight-oared shells in the Cornell boat house, most of them in excellent condition, John Hoyle, the veteran Ithaca boat builder is constructing a brand new shell for the 1914 crews.

Skating Bulletin

Ashmont	Good
Billings Field	Rough
Charlesbank	Good
Charlestown	Fair
Cottage street	No skating
Franklin Field	Good
Neponset	Fair
Randolph street	Fair
Savin Hill	Fair
Strandway	Fair
Williams Eustis	Rough
Wood Island	Fair
Orient Heights	Fair
Mystic	Rough
Columbus avenue	Good
Public Garden	Good
Tobogganing	Good

COMISKEY IS IMPROVED, BUT IS VERY SICK

ROME, Feb. 10.—Although Charles A. Comiskey, president of the Chicago American League club, and one of the best known men in baseball, was somewhat improved today after his sudden attack of illness yesterday, it was decided this afternoon that his condition called for an examination by the roentgen rays to determine how for his heart is affected. His condition was considered serious.

Professor Giuseppi Bastianelli, the noted specialist, is caring for the patient. Comiskey was taken suddenly ill on the train while coming here from Naples with the Giants and White Sox on their tour around the world.

Dr. John Edward Jones, American Consul General at Genoa, and Professor Bastianelli held a consultation in the case today.

STRICKEN ON THE TRAIN.

Mr. Comiskey suffered from a severe chill after passing Caserta and his symptoms rapidly became such that his wife and others, who were with him, became alarmed. They called Dr. Jones, who diagnosed the case as a severe attack of indigestion with marked cardiac symptoms.

On arriving, Mr. Comiskey was taken to a hotel and his condition deemed to improve during the night.

Today's consultation lasted more than an hour, and at its conclusion Professor Bastianelli said all Mr. Comiskey's internal organs were in excellent condition except that there was a suspicion of the existence of stomach trouble, the nature of which may be determined at the examination tomorrow.

POPE WILL RECEIVE PLAYERS.

It was announced this afternoon that the baseball tourists will be received by the Pope, probably tomorrow. This will be the first time, so far as known, that Pope Pius X. has ever given an audience to American baseball players.

Cardinal Merry del Val, papal secretary of state, is a baseball "fan," having learned the game when he was a youthful clerical student. He was considered a good baseball player by his companions. He expressed himself as being very desirous of meeting the world tourists and personally arranged the audience with the Pope, who is also very much interested.

The teams will play games here on Wednesday and Friday and will play at Nice next Sunday.

GEORGE E. PHAIR SAYS:

A GLIMPSE INTO THE FUTURE.

Some day McFarland and Gibbons will fight:
Then will my whiskers be laughy and white.

* * *

Our colleague, Mr. Oviatt, bursts in with the information that Eva Tanguay ran in the sixth race at Juarez and Gar er didn't even show.

* * *

Suggestion to fight scribes: When a boxer shown any speed why not call him a phantom?

* * *

Snowy Baker wants Jimmy Clabby to sail for Australia early in March, but James has an important engagement with a judge and jury about that time.

* * *

Some day Bobby McLean will fail to bust a skating record, but that will be in Summer when ice is als.

* * *

It is said that Frank Chance has bought a $50,000 interest in the Los Angeles club. Having been in baseball for several years, Mr. Chance knows that there is no money in the game.

* * *

Frank Bowerman says he wants to quit farming and be an umpire. This is the worst knock ever handed to agriculture

* * *

Those French fight promoters are going ahead with the match between Georges Carpentier and Kid McCoy, showing that some persons do not hesitate to plunder a cemetery.

* * *

A dispatch says that Doc Ayers, now with the Washington team, fanned .390 in a season in the Virginia League.

HOW COULD YOU, FRANK?

"I want to be a farmer;
All other men are chumps."
Thus spoke Frank Bowerman,
and now
He wants to join the umps.

* * *

Windsor fight fans biased Jack Dillon because he refrained from beating up Freddie Hicks. If he had beaten up Freddie Hicks they would have yelled: "Stop the fight!" In a way fight fans resemble human beings.

* * *

It is said that Willie Ritchie will go to Australia after his scrap with Jimmy Murphy—that is, if Mr. Murphy does not succumb to penile decay in the meantime.

* * *

Oftentimes one is led to wonder what Willie Hoppe would do for competition if it were not for George Sutton.

* * *

Ten major leagues are said to have been blacklisted by the Federal League. Gosh, but we'd hate to be blacklisted by the Federal League!

Business Notice.

"Castle Walkers"

MINARD'S KING OF PAIN LINIMENT

Use Minard's for tired, aching feet, stiff joints, sore muscles, sprains, neuralgia after bath, goes to relief. 25c, 50c, $1

Theatres.

BOSTON OPERA HOUSE

TOMORROW, 8 (2 11:2). FAREWELL THIS SEASON OF MME. EMMA CARUSO, Baritone, Victora, Mezzo-Soprano, Mardones, Cond., Andre-Caplet.

FRIDAY, 8 (to 10:40). ONLY TIME THIS SEASON OF SECOND PERFORMANCE OF GIOCONDA. Caruso, Amato, Cond., Andre-Caplet. Positively no seats sold for standing room. Followed by PAGLIACCI. Caruso, Ferrari-Fontana, Amato, Guarni, Cond., Mornacini.

SATURDAY, 2 (to 4:30). THE LOVE OF THE THREE KINGS. Bori, Ferrari-Fontana, Amato, Ludikar, Cond., Mornacini.

SATURDAY, 8 (to 11). Pop. Prices, 50c to $2.50. MARTHA. In English. Sextet, Bapti, Ramella, White, Diaretti, Cond., Lafleri.

SUN., 8 (to 10). Prices 25c to $1. Big Seats $1.50. Alice Nielsen, Gluck, Sembach, Ferrari, Wessely, Cond., of 75.

MON., 8 (to 11:30). DIE MEISTERSINGER VON NURNBERG. Amato, Rossaki, Laffite, Jacobsville, Wiltergerson, Bindaw, Cond., Andre-Caplet.

Box Office open daily, 9 to 5; Sundays, 2 to 5. Seat prices $1.50 to 25c. Downtown Office, Symphony's 162 Boylston. Mason & Hamlin pianos used.

"LITTLE SISTER" flirtation leads her to the bright cafes, the dance hall and, then, to the House of Many Mirrors." Her search one of the greatest dramatic scenes ever staged. Positively nothing to be barred in the story of—

TRAFFIC IN SOULS

GLOBE 15c & 25c Every 2 Hours After 12:15

The photoplay with a purpose.

CORT PARK SQUARE MATS. WED & SAT.

Direction John Cort

JOSEPH SANTLEY

Boston's Biggest Musical Comedy Triumph

When Dreams Come True

All the Modern Dance Craze Includes MAY YOKES

TREMONT TEMPLE Daily at 2 and 8 Except Fri. Eves. 7:30 and 10

You'll Laugh Till You Cry at the Wonderful Pictorial Drama in

CAPT. SCOTT'S SOUTH POLE PICTURES

NATIONAL Tonight at 8 Mats. Wed. & Sat.

Direct Morton Opera Co.

THE RED MILL

Next Week—Sweethearts

Main Floor, $1.50; Balcony, 50c, 75c, $1, $1.50. Tue. $50

SCOLLAY SQ. OLYMPIA

The Theatre with the $50,000 Organ

8 BIG VAUDEVILLE ACTS 8

PHOTO-PLAYS

BIG BARGAIN DAY FRIDAY

HOWARD

CORA LIVINGSTON World's Champion Fancy Wrestler. Reigned Crown Heavyweight Champion Going Today 1 Day Only.

GRAND OPERA HOUSE

A TRIP TO PARIS

Direct from 2 Years' Run at Maxine Elliott's Theatre, New York

Tonight Matinee Today Players' Contest

Theatres.

MAJESTIC TONIGHT at 8:00

Mat. Tomorrow at 2:20

WINTHROP AMES presents

PRUNELLA

With MARGUERITE CLARK

LAST WEEK

SEATS TODAY AT 9 A.M.

NEXT WEEK

The Original New York Co.

—in—

Within the Law

With JANE COWL

TREMONT Tonight at 8:10 Mats. Wed. & Sat.

Last 5 Nights and 2 Matinees

DAVID BELASCO Presents

YEARS OF DISCRETION

A CAPITAL COMEDY

NEXT MONDAY—SEATS THURSDAY

COHAN & HARRIS Present

RAYMOND **HITCHCOCK**

In the Big Musical Comedy Hit

THE BEAUTY SHOP

SHUBERT Evenings at 8 Mats. Wed. & Sat.

FORBES-ROBERTSON and Mrs. POWELL (With GERTRUDE ELLIOTT) Tonight—OTHELLO

NEXT WEEK SEATS THURS.

MATS. TODAY, WED. & SAT.

THE WEDDING NIGHT

Greatest Girl Cinema on American Stage.

COLONIAL EVE'GS AT 8:00 MATS. WED. & SAT.

"COME ON OVER, HERBERT"

RICHARD **CARLE** HA-TIE **WILLIAMS**

In the Season's Best Musical Comedy

THE DOLL GIRL

PLYMOUTH TEL. OX. 2075 NIGHTS 8 THURS. & SAT. AT 2

The Season's Biggest Hit

UNDER COVER

With WILLIAM COURTENAY

CastleSq. Daily at 2:00 and 8:10 Ind. Tremont St.

The Famous Drury Lane Drama

THE GREAT RUBY

Prices 15c, 25c, 50c, 75c

Down Town Ticket Office—10 Winter St.

Next Week—"Stop Thief"

GAIETY BURLESQUE VAUDEVILLE

SOCIAL MAIDS Wed. 2:15, 25c; Nights 25c, 50c, 75c

WALDRON'S CASINO Hanover Street Near Tremont. Row

Star & Garter Burlesquers

Theatres.

HOLLIS FINAL WEEK Eves. at 8:10

MATS. TOMORROW & SAT. AT 2:10

ANNIE RUSSELL

In Galsworthy's Glowing Comedy

SHE STOOPS TO CONQUER

SEATS TODAY

For Two Weeks, Starting Next Monday

DOUGLAS **CRANE—FAIRBANKS**

WITH AN ALL-STAR CAST IN

THE HENRIETTA

The Comedy Success of the Season

Mat. Today, Wed. & Sat.

Holiday Mat. Washington's Birthday

BOSTON Eves. at 8:10 Mats. Wed. & Sat. 2:10

LIMITED ENGAGEMENT OF WM. A. BRADY'S

WAY DOWN EAST

MAT. TOMORROW 25c & 50c

ALL SEATS

NIGHT PRICES 25c, 50c, 75c & $1.00

IT GETS YOU!

It is Real, Human, Red Blooded! It Startles! It Thrills! It Amuses!

ROBERT **HILLIARD** in the Detective Play, The **ARGYLE CASE**

PARK Evgs. 8 Mats. Wed. & Sat. 2

B. F. KEITH'S THEATRE

Last Week of "Old of My Dreams"

JOHN HYAMS & LEILA McINTYRE

In "THE QUAKERESS"

MR. & MRS. VERNON CASTLE

Latest Dances in Motion Pictures

8—OTHER BIG VAUDEVILLE ACTS—8

Twice Daily 2 and 7:45

Amusements.

WASHINGTON

SEVEN-DAY

Personally-Conducted Tours

February 13, 27, March 13, 27, April 10, 24, and May 8

Round-Trip Rate from Boston $26.50

($7.50 for Tour of April 24) ($5.50 for Tour of May 8)

Stop-over at Baltimore, Philadelphia and New York returning

For detailed information apply to Rotary Mashington, N. New England Passenger Agent, No. 5 Bromfield Street, Corner Washington Street, Boston, Mass.

Pennsylvania R.R.

Pickwick on Ale tap

"Many conquests, sir?" inquired Mr. Tupman. "Conquests! Thousands. Don Bolaro Fizzig—grandee—only daughter—Donna Christina—splendid creature—loved me to distraction—jealous father—high-souled daughter—handsome Englishman—Donna Christina in despair—prussic acid—stomach pump in my portmanteau—operation performed—old Bolaro in ecstasies—consent to our union—join hands and floods of tears—romantic story—very—"

In this strain, with an occasional glass of ale, by way of parenthesis, did Jingle proceed.

'By way of parenthesis' is good. When you take an occasional glass of ale—by way of parenthesis—take Pickwick Ale. It has a delicious bitter hop flavor that is exceptional—and is as smooth a drink as you ever ordered.

Mr. Pickwick

Harvard Brewing Co., Lowell, Mass.
Boston Branch, 45 Commercial Wharf

28

Millions Now Know MUSTEROLE

They used to put up with the muss and the bother of mustard plasters. For, after all, nothing gave such immediate, such lasting relief as the old-time mustard plaster.

It smarted, and blistered like all get-out, but it surely did the work.

Science now has combined the amazingly curative properties of mustard with other ingredients into a wonderful ointment. It is called MUSTEROLE. And it goes what mustard plasters used to do, *without the plaster and without the blister!*

You just *rub* MUSTEROLE in. That's all. Then watch how soon the pain goes scooting. How the cool, soothing relief comes afterwards.

MUSTEROLE gives instant relief from Sore Throat, Bronchitis, Tonsilitis, Croup, Stiff Neck, Asthma, Neuralgia, Headache, Congestion, Pleurisy, Rheumatism, Lumbago, Pains and Aches of the Back or Joints, Sprains, Sore Muscles, Bruises, Chilblains, Frosted Feet, Colds on the Chest (it prevents Pneumonia).

At your druggist's, in 25c and 50c jars, and *a special large hospital size for $2.50.*

Accept no substitute. If your druggist cannot supply you, send 25c or 50c to the MUSTEROLE Company, Cleveland, Ohio, and we will mail you a jar, postage prepaid. (69)

O. A. KING, Mishawaka, Ind., says: "We consider this a very valuable asset to our medicine cabinet and always have a supply on hand."

300 Candidates for Penn Crews

PHILADELPHIA, Feb. 10.—Coach V. Nicholls, Penn's new rowing instructor, has 300 candidates for the varsity and freshman crews at work on the machines. Nicholls has divided the men into squads. Seven members of last years varsity squad are among those at work. They are Captain Watrous, Merrick, Shoemaker, Blatz, Harris, Crane, Wolf and Cook. Swain Preston.

Richards Is Barred from Outside Games

ITHACA, Feb. 10.—The faculty committee on student affairs at Cornell refuses to sanction Alvin Richards' participation in track athletics in any outside meet.

Richards, who captured first high jump honors in the Olympic games at Stockholm in 1912, has received many invitations to compete in games in New York city and elsewhere.

PRESIDENT GAFFNEY GIVES OUT SPRING TRAINING TRIP PLANS FOR BRAVES' SQUADS

BOSTON AMERICAN SPORTING NEWS

JIMMY CLABBY BELIEVES HE CAN BEAT GUNBOAT SMITH THE [illegible] MEET IN RING

"WE'LL SMASH THE FEDERALS," SAYS MURPHY

NEW YORK, Feb. 10—"To compete with the Federal League, which ... organized by ... Murphy, of Philadelphia, ... intention of fighting the latter to a finish. The purport of their conversation was that the Federal League was going to 'explode,' but neither would explain his reason for the declaration.

As soon as Charles Ebbets, president of the Brooklyn team, had heard of the position taken by Murphy and Gaffney, he ... who ... Ebbets is a member of the Brooklyn club. He had ... he didn't ... to cast ... his ... the Feds. Ebbets has not been cheering ...

"SMASH" THE FEDERALS.

... the Federal League to ... declared today. "They have ... in the world to ... We don't intend to ... We intend to smash them ... Murphy nearly exploded when the ... idea of ... them club in Chicago ... continued to ... He asserted that any plan which would ... an American Association team in the West City would be unalterably opposed.

"Why, the ... he exclaimed. "The Feds ... will go of ... by ... platform. If we let them ... If they ... Gaffney ... Federal ... Weeghman ... of the Chicago Federals ... and me here with ... the ... that we will ... them a proposition ... are making the mistake of ... their lives. Never!"

What Murphy really fears is that some of the big men of baseball are going to drive him out of the game and he is greatly worried.

WAITING FOR TENER.

The arrival of President John K. Tener from Harrisburg was anxiously awaited by the National League magnates. Tener has had experience in baseball wars, and the club owners expected him to put forth a plan that, as Ebbets put it, would "knock the spots out of the outlaws."

While the National League men were gathering for their talk fest the International League owners got down to business in the effort to wind up their meeting today. The chief stumbling block to the feeds of the minor league war is the settlement of the proposal to let the Jersey City clubs use Ebbets field in Brooklyn. This scheme had been put forth as a means of combatting any Federals' plans to invade Brooklyn, but President Logarty of the Jersey City club opposed it when it was presented.

Tomorrow the American League club owners will meet. From present indications the baseball charters feel is going to last all the week.

PLANS FOR THIRD LEAGUE.

Plans for a third league to combat the influence of the Federal League will be taken by the magnates of organized baseball in a general discussion at a joint meeting on Wednesday, according to President Baker, president of Philadelphia Nationals. Baker said today that no definite steps had yet been taken, but that the matter would be thoroughly threshed out. Five cities in which the third league will hold forth should it be organized, are mentioned, Cincinnati, Washington, Pittsburgh, Brooklyn, Detroit, Buffalo and Baltimore.

Federals Have Just Claim to Players

CHICAGO, Feb. 10—Joe Tinker, manager of the Chicago Federal League club, today said that he had obtained legal advice to the effect that the action of the New York Americans in taking Pitcher "King" Cole from the Federals justified the Federal League in taking Pitcher Russell Ford, Catcher Jack Dalton, Baseman Claude Williams, all of the St. Louis Federals.

"The Americans ... the ... contract ... with Cole ... the same ... as ... Tinker ... Baker.

Langford Balks at Ringside Weight

... Utah, Feb. 10—The promoters ... Sam ... recently ... to ... him ... Langford ... but has not yet been ... there ... difference of ... the ... Langford ... to ... Fight ... the ... Langford ... Tuesday ... Langford ... Monday, but ... Langford ... the ... Langford ... should ... he ... weeks, as ... in the ...

Sam Richards to Swim Durburow

Sam Richards, Jr., the crack South Boston long-distance swimmer, has accepted the challenge of Charles H. Durburow, the Philadelphia bank clerk, to ... will swim from Chester, Pa., to Philadelphia and return, a distance of ... miles and one-half miles, on the Delaware River some time next July. This race will settle ... once and for all ... who has the right to claim the amateur long-distance swimming championship.

ELCHO
10c CIGARS
QUALITY from END to END
CRISCOLL & FITZGERALD, Mfrs

BOWLING SCORES ON CITY ALLEYS

AMATEUR BOSTON PIN LEAGUE.

[illegible]

MYSTIC VALLEY LEAGUE.

[illegible]

ODD FELLOWS' LEAGUE.

ADAMS SQUARE ALLEYS.

[illegible]

CITY HALL LEAGUE.

[illegible]

M. C. O. F. LEAGUE.

WASHINGTON ALLEYS.

[illegible]

FILENE LEAGUE.

CHANA ALLEYS.

[illegible]

B. & M. Y. M. C. A. LEAGUE.

[illegible]

FIELD & COWLES LEAGUE.

NEW BOSTON ALLEYS.

[illegible]

CALEDONIAN LEAGUE.

LITTLEFIELD'S ALLEYS.

[illegible]

H. & R. R. NEWS LEAGUE.

LITTLEFIELD'S ALLEYS.

[illegible]

NEWSPAPER LEAGUE.

ADAMS SQUARE ALLEYS.

[illegible]

PLATE GLASS LEAGUE.

NEW BOSTON ALLEYS.

[illegible]

HOOD RUBBER CO. LEAGUE.

RED DRAGON ALLEYS.

[illegible]

ELITE LEAGUE.

ELITE ALLEYS.

[illegible]

CORPORATION LEAGUE.

LITTLEFIELD'S ALLEYS.

[illegible]

Longwood Courts to Open Saturday

The Longwood covered tennis courts will be formally opened with a series of exhibition matches Saturday. Play will start at 11 o'clock in the morning and will be played in the afternoon and evening with the best local players competing. Among those who will play Saturday are, Miss Eleonora Sears, Miss Marion Fenno, Mrs. Arthur A. Shurtleff, Miss Ann Sheafe, A. W. Niles, A. S. Bates, jr., N. Williams 2d, H. C. Johnson, L. C. Wright, Richard Harte and C. C. Caner.

Pirates to Train at Dawson Springs

PITTSBURGH, Pa., Feb. 10—John H. Dalley, business manager of the Pittsburgh National League baseball club announced today that the club would leave here March 7 for Dawson Springs, Ky., where the preliminary spring training will be done.

Heretofore the club has trained at West Baden, Ind.

Tom Sharkey Is Jailed.

NEW YORK, Feb. 10—Thomas J. Sharkey, former heavyweight prizefighter, has been committed to the Tombs without bail for sentence on February 16 for maintaining a disorderly resort on East Fourteenth street.

Intercollegiate Golf Dates.

NEW YORK, Feb. 10.—For the fourth time Garden City will be the scene of the annual championship tournament of the Intercollegiate Golf Association, to be held September 7 to 12.

Ruptured?

We are cured ... Truss. ... Truss ... Appliance ... Method ... Pain ... Operation ... Detention ... Failure ... Cost ... Don't ... Don't ... Don't

THE DINGBAT FAMILY

He Doesn't; Yes, He Does; No, He Does Not!

POLLY AND HER PALS

Copyright, 1914, by International News Service

Money Talks So That Any One Can Understand

US BOYS

Registered United States Patent Office

Skinny Must Have Cackled Like a Hen

SHANER'S GOOGLY DEP'T

THE WOMAN THOU GAVEST ME—Hall Caine's Greatest Story

THE NARRATIVE OF MARY O'NEILL

THIRD PART
MY HONEYMOON

Copyright, 1912, by Hearst's Magazine. Copyright, 1913, by Hearst Magazine Corporation. Great Britain Copyright, 1913, by Hall Caine. All rights reserved.

Fifty-Second Chapter.

(Continued.

HE words hurt me like the sting of a whip, but I could not resist them, and when some days later Mr. [illegible] to me to go to the Georgian [illegible] to give [illegible] to receive [illegible]

Oh, [illegible] from the [illegible] for the [illegible] was great [illegible] there, the [illegible] work of the [illegible] who were [illegible]

The [illegible] a dinner [illegible] the ladies [illegible] of the [illegible] the [illegible] by the [illegible] of the [illegible] one. But I [illegible] the ship was [illegible] terrible [illegible] scribed the [illegible] through [illegible] high [illegible] would [illegible] myself [illegible] make [illegible]

Towards the [illegible] spoke very [illegible] ing he [illegible] with [illegible] crew of the [illegible] sailed on a ship.

"And though they're all splendid fellows," he said, "there's one I can specially mention without doing any wrong to the rest, and that's the young doctor of our expedition—Maclean Conrad Martin has a scheme of [illegible] when for going down to the Antarctic again to make a great experiment in the interests of humanity [illegible] when he goes I may [illegible] him."

At these generous words there was [illegible] during which Martin [illegible] a big boy when he [illegible] friends of [illegible]

[illegible] think any [illegible] beautiful [illegible] there.

[illegible] the hotel I did [illegible] so, but I could not resist that, and when some days later Mr. [illegible] to me to go to the Georgian [illegible] to give [illegible] to receive [illegible]

Oh, [illegible] from the [illegible] for the [illegible] was great [illegible] there, the [illegible] work of the [illegible] who were [illegible]

The [illegible] a dinner [illegible] the ladies [illegible] of the [illegible] the [illegible] by the [illegible] of the [illegible] one. But I [illegible] the ship was [illegible] terrible [illegible] scribed the [illegible] through [illegible] high [illegible] would [illegible] myself [illegible] make [illegible]

Towards the [illegible] spoke very [illegible] ing he [illegible] with [illegible] crew of the [illegible] sailed on a ship.

"And though they're all splendid fellows," he said, "there's one I can specially mention without doing any wrong to the rest, and that's the young doctor of our expedition—Mac-

made a deep impression, for wherever I went people were talking of it, and though [illegible] and others, I [illegible] England, said "Dreams" [illegible] the greatest result was that the great newspaper started a public subscription with the object of providing [illegible] the realization of Martin's [illegible]

The [illegible] immense correspondence [illegible] every morning, he came [illegible] a carnival of letters [illegible] to me to help him to [illegible] them.

I knew it was [illegible] dangerous to let myself [illegible] so much temptation, but the end of it was that day after day [illegible] and together [illegible] answering the [illegible] of the [illegible] of the [illegible] offers of [illegible] that came [illegible] to me who was [illegible] to join in [illegible] expedition.

THE NEW LIFE

[illegible] a joy it was! It was like [illegible] of a new life to me. But [illegible] happiness of all was to [illegible] Martin against himself to [illegible] a word to mother him. Many of the [illegible] he received were [illegible] He was not [illegible] a fine, [illegible] appeal, [illegible] it came from a [illegible] and I was as much as I [illegible] to [illegible] for [illegible] [illegible] [illegible]

THE AMERICAN'S MAGAZINE PAGE

The Right to Love

By BEATRICE FAIRFAX

Proverbs xxix: 18: Where there is no vision the people perish.

A MOTHER writes to me to complain that her daughter, who is eighteen, spends so much time in dreaming. "Half the time," she grumbles, "she doesn't hear half that is said to her, and when I send her to the store for salt, she returns with sugar. I know what is the matter with her: She is wasting the best part of her life in thinking she is in love."

THE WRONG WORD

"Wasting" is the wrong word, Little Mother. Rather say that she is improving her time, for experience will show that loving, or thinking one is in love, is as essential in the growth of character as exercise is in the development of muscles.

"Where there is no vision the people perish," and she is passing through a vision-building period that is as important as that which comes in later years to the mature man who dreams of a great business success, and plans his working hours to achieve it, or to the mother who croons to the baby on her lap with her eyes fixed dreamily on the day when it will have reached years of maturity.

Every period has its visions, and every vision is the inspiration that sustains and encourages and strengthens the one who beholds it. The man who has no vision retrogrades. His business affairs grow of less importance instead of greater. The woman who has no vision is a failure in every capacity in which life has placed her.

The young girl who has no visions develops into an unimaginative, hard-hearted, narrow-minded, pin-headed woman, who has no more understanding of the language of the human heart than if it were a criss-crossed slab dug out of the tomb of an Egyptian mummy.

LOVE AND CHARITY

The girl who loves, and loves often, is given patience and understanding and love and charity for the foibles and weaknesses of others. Her heart expands; the heart of the woman who never loves becomes atrophied.

She may provoke, torment and anger you with her dreaminess, and her heart may know more sorrow than joy through loving, but nevertheless loving should not be discouraged. It is Love that brings visions, and "Where there is no vision the people perish."

Up-to-Date Jokes

"Oh, Mr. Flipperly," she exclaimed soulfully, "have you ever felt a dim, unexpressed sense of oppression as if the mere weight of life were a burden too heavy to be borne by the chained spirit panting with psychic longing to be free?"

"I invariably have such a feeling at Christmas time," was the callous response, "but hitherto I have attributed it to pudding."

* * *

"I'm going to have a fine time on Christmas," said one sprightly young lady to another. "Mr. Huggins is coming to our party, and he is color blind, you know."

"Does his color blindness add to your enjoyment?" asked her friend.

"Rather!" was the reply. "He thinks all the holly berries are mistletoe."

* * *

The lawyer was drawing up old Furrow's will.

"I hereby bequeath all my property to my wife," dictated the son of the soil. "Got that?"

"Yes," answered the lawyer.

"On condition that she marries again within a year."

The legal light sat back, puzzled. "But, why?" he asked.

The aged farmer smiled.

"Because," was the reply, "I want somebody to be sorry I died!"

Didn't Waste More.

"Young man," said the earnest employer, "you should remember that every hour is composed of sixty golden minutes, each set with sixty shining seconds."

"That, sir," courteously responded the young man, "was the motto on the wall of the little red school house which I attended."

"Ah, just so. And I trust that you always bear in mind the wastefulness of idling away your time."

"I try to, sir."

"That is right. Remember that in some lazy moment a wondrous opportunity may come your way. If you fail to see it and to seize it, the whole course of your future may be altered."

"Yes, sir."

"And, therefore, I would urge upon you never to waste your time in foolish amusements, in loafing, in dreaming of the unattainable, or in listening to——"

"In listening to idle talk, sir?" politely suggested the youth.

"Exactly. And, as you have idled five minutes at present, the cashier will be instructed to deduct the proper amount from your envelope. Let this lesson sink in, my young friend, and in time to come you will realize that——"

But the earnest young man had gone, murmuring to himself that, while good advice was an excellent thing, he really wished to save the remainder of his daily wage.

Into a Mirror—Into Tomorrow

Laughing Wrinkles Don't Count By NELL BRINKLEY

Copyright, 1914, by International News Service

HAVEN'T you, little girl who looks into your own smooth face so many times a day, heard folks toss out a phrase like this, "Isn't she the dearest little old lady—she's so jolly!" and this, "She's such a grouchy old thing"?

Haven't you? And hearing it, did you ever wonder what kind of a little OLD lady you would be? I have. Sometimes I've worried, in the fashion femininity has, when I caught myself laughing and saw the little crinkles around my eyes and wondered just how long it would be before the laugh-lines like this, ( ), you know, came 'round my mouth. But that is very foolish. I don't any more, and you must not either. Laughing wrinkles never count! They're the only kind to have. Smile often and long. I've smiled right square in the middle of the sorrows, and my sky's cleared up and the black sorrows have slid right off me like dewdrops from a little yellow duck's back. It works—it truly does. And if you can put your face up to a crystal mirror and SEE your smile, you're happy right away.

Into a mirror is—into TOMORROW. Every time you look within its silver depths, young Bettina, the ghost of the Lady-Heavy-with-Years that you will be peers back at you. It's a way woman has—finding that ghost there in her mirror. So be a smiling girl. Oh be a very smiling girl—so folks will say when you are going through the Autumn woods of your life, "She's the dearest little old lady—pretty and jolly."

Laughing wrinkles don't count—they make for pretty Old Ladies—so be a smiling girl.

—NELL BRINKLEY.

Daysey Mayme and Her Folks

By FRANCES L. GARSIDE

THE first time that Daysey Mayme Appleton met the Baron von Blicherbach she caught a rapturous vision of herself as a Baroness, saying Kind Words to all the hofbrau for were they hofbrau?), with all the village kinder gathered around.

True, the Baron, a distinguished visitor in this country, had said nothing to inspire such a vision, but it requires no spoken proposal from any man to place a maiden's feet on the threshold of the Promised Land. They just naturally plant themselves there at the sight of every man who is eligible.

"I will give a Dutch lunch in his honor," said Daysey Mayme; "it will please him to see that I know the customs of his native land."

The Baron von Blicherbach received the invitation with pleasure and his acceptance was prompt. His round, generous-sized stomach longed for a good home meal of beer, sauerkraut, beer, snitzles, beer, dampfnoodle, beer, smeercase, beer, bologna, beer, pretzels and beer and bloodpudding. He was a prompt arrival, the end of his nose fairly glistening with anticipation, and his forehead moist with the exertion of getting into his dinner suit.

Daysey Mayme met him in the costume of a Dutch peasant girl, but the desire within him to eat was so great he took little heed of her clothes. All her guests were the costumes of Dutch peasant girls as they appear on the stage, which is enlightning because it pictures the peoples of other lands wearing clothes the like of which they never wore, and milkmaids in such attire that if a real cow saw them she would be too frightened to give down her milk.

With a nose that had begun to sniff a little apprehensively for the smell of sauerkraut, and found it not, the Baron von Blicherbach led the way to the dining room, and saw on the table (instead of the generous piles of bologna flanked by heaps of sauerkraut and edged with dampfnoodle, and bottles of beer thrown into a cold sweat of terror at his approach) a bowl of pale cerise fruit punch, and a plate containing devil's food sandwiches as large as homeopathic pills.

The Germans are of a phlegmatic temperament, and it takes a great deal to disturb them. The disappointment was a great deal, for with a storm of invectives at the fool American who eats so liddle and dress so mudge in fitness for what almit already yet, the Baron von Blicherbach put on his hat and left the house.

"These foreign affairs are disappointing," sobbed Daysey Mayme, recalling the time she gave a fete champetre and her guests, not knowing what it was, came prepared for everything from a wedding party to a sewing bee.

Poor Fellows

During an aviation meeting a woman went through the hangars and asked the usual foolish questions that aviators and their mechanics have to answer.

"But what if your engine quits in the air—what happens? Can't you come down?"

"That's exactly the trouble," responded the willing guide. "There are now three men up in the air in France with their engine stopped. They can't get down and are starving to death."

Do You Know That

Among the worst foes of the memory are too much food, too much physical exercise and, strangely enough, too much education.

The female brain commences to decline in weight after the age of thirty; the male not till ten years later.

Upward of 650 tons of soot fall annually on each square mile of the city of London; that is to say, during one year 70,000 tons fall on the 117 square miles which form the administrative county.

A church organ has recently been made in Belgium which is composed entirely of paper, the pipes being rolls of cardboard. The sound is sweet and powerful.

The Scilly Islands produce yearly 700 tons of flowers for perfume-making.

Lions and tigers are too weak in lung power to run more than half a mile.

When tea was first carried to England, the leaves were eaten.

Swift & Co.'s sales of Beef in Boston for the week ending Saturday, February 21 were 1,000,000 lbs. Domestic Beef 11.17 cents. Imported Beef 9.44 cents per pound.

The Manicure Lady

By WILLIAM F. KIRK

"THAT'S a awful cough you got, George," said the Manicure Lady, "and I think that somethin' ought to be did for it before long, if you want to keep from pneumonia."

"That cough ain't from a cold," said the Head Barber. "I know what makes it. I smoke too much, and I guess I will have to cut it out. The doctor told me the other day that I ought to let up a little, anyway."

"You do smoke a awful lot, sometimes, I admit," said the Manicure Lady. "You didn't have much time to be puffing at one of them cigars when business was booming, but now you have all the time in the world between shaves, and I guess your doctor had ought to figure out a way to make you smoke and drink, anyhow."

"Oh, it's just a habit, the same as anything else. The doctor said that what made me cough was tobacco trouble. I suppose the nicotine caught it out West here, from them ponies, but I don't see how smoking makes it worse. If I quit smoking about all the fun I can have is reading the papers, and they ain't been treating me right lately. The last three or four times I bet on Beautiful Lady I near lost as they could, and I read that my horse in the third race today came in fourth."

"I think it would be better for you to keep on smoking than to keep on playing the races," said the Manicure Lady. "Smoking may kill you in time, but the way you are going you're sure to give you a grand burial and leave to your family, and if you keep on playing the horses about another year you will die somewhere in a booby hatch. I tell you, George, you just ought to stop betting on them."

"I have often thought I would quit it out," said the Head Barber, "and now I am going to. The horse that lost for me today is the last horse that ever gets a cent of my money."

That sounds grand to me, George, and I hope you keep it up, said the Manicure Lady, who had heard the same promise many times. "And as for smoking, if you don't go in to make a chimney out of yourself I guess it won't hurt you no great amount. I was reading in one of the papers yesterday about a old woman over in Scotland that died at the age of 144 years. She hadn't smoked much, only ninety years—that's all. I suppose along toward the last she might have figured that smoking was hurting her a little, but by that time I suppose she had the habit too fast. So you see moderate smoking won't hurt so much."

"Brother Wilfred is quite a smoker. He used to puff at a cigarette most of the time, but I ever since he read a book called 'My Lady Nicotine,' which is mostly in praise of a pipe or a cigar, he has cut out most of the cigarettes and is going to tobacco in a big way, mostly forms. The old gent likes it better in one way, but in another way he doesn't, because Wilfred gave his father's cigars and smoking tobacco like a tramp going to a hot breakfast. The poor boy never was very bashful about taking what he

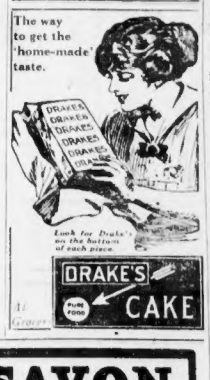

YOU eat breakfast to give your body nourishment for the day's work.

If you can eat a food that has nutriment *and* superlative flavor—so much the better. That's H-O, the *only* steam-cooked oatmeal.

Flavor, by-the-way, that gratifies the palate, is a great aid to digestion. It brings out the digestive juices.

H-O
the only steam-cooked
Oatmeal
The H-O Company Buffalo, N.Y.
Makers of H-O, Force and Presto.

SAVON CADUM
The Great French Complexion Soap
The beauty of the skin depends to a very large extent upon its healthy action, the pores of which must be kept clean, so as to enable them to easily throw off impurities. For this purpose nothing is so good as the famous French complexion soap called Savon Cadum, made by Frances. This medicated soap cleans the skin perfectly, stimulates the activity of the pores and frees them from the waste matter that obstructs them. Sold by dept. and drug stores 50c a cake.

"Others are Imitations"
The Food-Drink for all Ages
Rich milk, malted grain, in powder form. For infants, invalids and growing children. Pure nutrition, upbuilding the whole body. Invigorates nursing mothers and the aged. More healthful than tea or coffee
Take no substitute. Ask for HORLICK'S

Can a Woman of 40 Really Fall in Love with a Man of 22? Read 'THE DEAR FOOL'-Begins in the AMERICAN Thursday

LATEST STOCK MARKETS

By W. H. ROSS, Financial Editor

Stocks were still weak this afternoon, the New York list reflecting this more than the one in Boston. Locally prices were irregular. The advance in copper warrants in London did not sustain copper shares here. One influence of beneficence was the declaration by Utah Consolidated directors of a dividend of $1 a share, which is double the amount distributed in November. The increase was a surprise. Transfers were a trifle dense during the first hour, rising 1½.

In Boston this afternoon Alliance was up 1, United Fruit ¼, North Butte ⅛ and Mohawk ⅛. Among the declines were New Haven, ¼; Boston Elevated ⅛, American Telephone ⅛, Calumet & Arizona ⅛, Granby ⅛, Osceola ¼ and Shoe ⅛.

New York losses included Denver & Rio Grande ⅜, American Car & Foundry 1⅝, Canadian Pacific 1⅛, Southern Pacific ½, Lehigh Valley ⅜, New Haven ½, Northern Pacific ⅜, Baltimore & Ohio ⅜, Union Pacific ⅛, American Can ⅜, Steel ⅜, Consolidated Gas ⅜ and American Smelting ⅝. Missouri Pacific and Rock Island issues showed small gains. Reading and American Telephone were unchanged.

DEMAND WAS LIGHT.

There was very little demand for stocks in the New York market opened and it did not take much selling to send prices down. A number of issues were exceptionally weak and this hurt the tone of the market. Americans had been irregular in London and weak on the whole. The taking of gold for export, while not affecting money rates, does no satisfaction. Another deterrent was reports from Washington concerning proposed legislation against combinations and financial interests. Wall Street does not expect the bill to be passed that in the end its activities will be somewhat hampered by new laws.

TRADING PROFESSIONAL.

The market was hardly weak, although the value ranged lower. It was a field of professional operations only and temporarily most traders are on the bear side. Underlying all this is a persistent belief that there will be a resumption of buying from the outside before long.

It is reported from London that Americans are less in favor there because of a fear that the Mexican situation will take an untoward course. Whatever support the British government may be rendering President Wilson, there are British capitalists who are suspected of being much in favor of the Huerta regime.

U. S. STEEL TONNAGE.

The effect of the statement by the United States Steel Corporation as to unfilled tonnage at the end of January is slight. It reported an increase of 381,572 tons. The December figures showed a decrease, so that today's statement indicates that the steel trade improved last month. Unfilled orders January 31 amounted to 4,613,680 tons, against 4,282,108 tons on December 31, 4,884,247 tons on October 31, and 7,427,368 tons on January 31, 1913.

WEAK INDUSTRIALS.

Rock Island issues were higher at the start because of the statement that its directors have not even discussed the possibility of the road passing to a receivership. Within a few minutes of the gain was lost. Several low priced stocks declined materially. The British court decision against the White Star line in connection with Titanic disaster thabilities depressed Mercantile Marine preferred nearly two points. Westinghouse, Rubber and other miscellaneous industrials to decline fractionally. Almost all railroads were lower during the hour. Denver & Rio Grande receding several points and New York Central touching a new low for its present slump. On the Curb there was continuation of the widespread selling of Standard Oil issues. Atlantic Refining, which fell more than 100 yesterday opened 27 lower this morning.

Steel sold under 65 but after the ronsaic figures were published rallied and this issue had as sturdy support as ever. Trading was very quiet in the second hour and the total of transactions for the morning was not much above 150,000 shares. Almost the only business of importance was in Steel.

By noon there were few active issues that did not show losses, but the list averaged small. American Smelting, American Sugar and Canadian Pacific were among the weakest.

NEW TRUST COMPANY.

The Massachusetts Trust Company is now open for business and has its banking quarters in the John Hancock Building, Federal and Franklin streets. The premises are those formerly occupied by the Pilot National Bank. It has a capital of $500,000, a surplus of $250,000 and began business with every facility for becoming one of Boston's biggest banks. It announces itself as an absolutely independent institution. Former Mayor Edgar R. Champlin of Cambridge is president, former State Treasurer Elmer A. Stevens is vice-president, Charles D. Buckner is treasurer and Arnold Whitaker is assistant treasurer. Besides handling commercial accounts, it will make a specialty of its savings department.

FINANCIAL NEWS IN BRIEF.

The London copper warrants market was strong today, spot and futures advancing 17s 6d. They had lost 2s. 6d. at the close.

It is stated that a receivership for the Illinois Central Road may have been discussed by its directors. There are slight or ten reorganization plans under consideration.

BOSTON STOCKS.

Following is the range of prices for leading Boston stocks to 1:15.

RAILROADS

	High.	Low.	1:15.
Boston Elevated	84¾	84	84
N. Y., N. H. & H.	73	72¾	72¾

MINING STOCKS.

Allouez	41	40½	41
Arcadian	3⅜	3⅛	3⅜
Arizona Com'l	6	5	5
Calumet & Ariz.	68½	68¾	68¾
Calumet & Hecla	455	450	453
Copper Range	39½	39¾	39¾
Granby	85⅝	85	85
Mohawk	49¾	48	49¾
Nevada Con	16⅝	16⅜	16⅜
North Butte	29⅜	29⅛	29⅜
Osceola	82½	82½	82½
Superior	30½	30⅛	30½
Tamarack	38½	38⅛	38⅜
Utah Con.	11½	10⅝	11½
Victoria	19-16	19-16	19-16
Winona	4	4	4
Wolverine	46⅝	46⅛	46⅝

TELEPHONES.

American	125½	125	125⅛
New England	148	148	148

ELECTRIC COMPANIES.

Edison Electric Ill.	254½	254½	254½

MISCELLANEOUS.

Mass. Gas	94	94	94
United Fruit	170⅜	170⅛	170⅜
United Shoe Mach.	56¼	56⅛	56⅜
United States M. pf.	74⅞	74⅝	74⅝

UNLISTED SECURITIES

Amalgamated	76⅜	76¼	76⅜
Alaska Gold	22⅝	22⅜	22⅜
Bethlehem	11-16	11-16	11-16
Butte & Superior	36¼	35⅞	35⅞
Chino	34⅝	34⅜	34⅜
East Butte	12¾	12½	12¾
Isle Royale	22⅜	22⅛	22⅜
Lake Copper	5 13-16	5 13-16	5 13-16
Nipissing	6⅝	6 5-16	6 5-16
Pond Creek	19¾	19	19
Ray Con.	20¼	20	20⅛
U. S. Smelting	42¼	42¼	42¼
U. S. Smelt. pf.	48¼	48¼	48¼

NEW YORK STOCKS.

Following is the range of prices for leading New York stocks to 1:15:

RAILROADS

	High.	Low.	1:15.
Atch., T. & S. F.	98¾	98¼	98¼
A., T. & S. F. pf.	101¾	101¼	101¼
Balt. & Ohio	92¾	91⅞	92
Brooklyn Rp. Tr.	91¼	91¼	91¼
Canadian Pac.	216⅜	214	214
Ches. & Ohio	65	64⅝	65
Chic. Gt. West.	13⅛	12½	12⅝
Chic., M. & St. P.	103	102⅜	102⅜
Col. & Southern	27	27	27
Den. Rio Grande	14¼	14	14⅛
Erie	29⅜	29⅛	29⅜
Erie 1st pf.	41⅞	41⅜	41⅞
Erie 2d pf.	34¼	33⅞	34
Int.-Metropol.	15⅜	15⅛	15⅜
Int.-Met. pf.	61¼	60¾	61¼
Lehigh Valley	149⅝	148¾	150
Mo., Kn. & Tex.	21⅜	21⅛	21⅜
Missouri Pac.	36¾	36⅜	36⅜
N. Y. C. & Hud.	99	98¾	98⅝
N. Y., N. H. & H.	73	72⅝	72⅝
Norfolk & West.	102⅝	102	102⅛
Northern Pac.	115⅝	115¼	115⅜
Pennsylvania	112⅜	111⅞	112⅛
Reading	166⅝	166¼	166⅜
Rock Island	6⅜	6¼	6¼
Rock Island pf.	12¾	12½	12½
Southern Pac.	96¾	96¼	96¼
Southern Ry.	26¾	26¼	26¼
Third Ave.	44½	44	44
Union Pacific	162¾	161¾	161¾
Union Pac. pf.	85¾	85	85
Wabash	8¾	8¾	8¾

INDUSTRIALS AND MISCELLANEOUS.

Amal. Copper	76⅝	76	76⅛
Am. Car & Fd.	51	51	51
Am. Can	31	30⅝	30⅞
Am. Can pf.	92¾	92¼	92⅜
Am. Ice Secur.	26⅜	26	26⅛
Am. Locomotive	34⅜	34⅛	34⅛
Amer. Sm. & R.	86⅜	85⅝	85⅝
Am. Sug. Ref.	106½	105⅝	105⅝
Amer. Tel.	121	121	121
Am. Woolen	30¼	30¼	30¼
Anaconda Cop.	37¼	37	37
Atl. Petroleum	25⅜	25⅛	25⅛
Chino Cop.	43	42⅝	42⅝
Col. Fuel & Iron	33¼	32¾	33⅛
Con. Gas N. Y.	135⅝	135¼	135¼
Am. Beet Sugar	25	24¾	25
Mex. Petroleum	72¾	71¾	72
Northern Ore	26¼	25⅞	26⅛
Pacific Mail	26¾	26⅜	26¾
Press. Steel Car	27⅝	27⅜	27⅜
People's Gas	123	122½	122⅞
Tenn. Copper	36½	36⅛	36⅛
Tex. Company	147	146	146
U. S. Rubber	59	58⅝	58⅝
U. S. Rub. 1st pf.	101⅜	101	101
U. S. Steel	65¾	64⅝	64⅝
U. S. Steel pf.	110½	110¼	110¼
Utah Copper	54¾	54¼	54¼
West. El. & Mfg.	70¼	70	70¼

Fact and Comment on Finance and Business

By B. C. FORBES, Business Editor.

NEW YORK, Feb. 10.—The National City Bank, which holds one-twenty-fifth of the country's national bank resources, is to go into the new currency system, but if it finds the conditions unfavorable it will go out again, I learn from a personal friend in Paris who is in a position to know about the Stillman-Vanderlip deliberations.

The City Bank, I am informed by the same high authority, hesitated to enter the new system because, to use the exact words of the communication, "it was much afraid that the western and central banks may be tempted to discount too easily farmers' or local schemers' bills, thereby causing a tremendous inflation, the burden of which would eventually fall back upon the New York Reserve Association."

* * *

That it would be easier for a national bank to "liquidate" than become a state institution after joining the new system than before it generally recognized, and the statement of country bank deposits would then have been effected.

President Vanderlip of the City Bank would not discuss the subject when questioned yesterday.

* * *

In fact, however, that in very influential quarters, in private and national, the fear is expressed that inordinate credit expansion will be fostered later on by the release of an enormous mass of gold reserves heretofore lying dormant.

* * *

Two things are likely to happen once the system is in full blast:

1—Abnormal inflation at home.

2—Very heavy exportation of American gold to Europe.

* * *

From the best informed international banking sources I learn that the central banks have been influenced to lower their discount rates by the knowledge that hereafter they will be able, they reckon, to draw upon America for whatever gold they may require. Our probable loss of the metal is estimated at not more than a quarter of a billion dollars.

* * *

France, Germany and England are all greedy for gold.

* * *

The two leading continental banks have been scrambling for foreign supplies of gold. Exchange rates are scarce. The German Emperor is quoted as having recently declared when told that there was not an ample war chest, ready, that next time he would command a different answer. Since then the Imperial Bank of Germanyis gold holdings have been increased to unparalleled figures.

* * *

Yesterday the Bank of France took $2,000,000 gold from New York, notwithstanding the exchange rates here are on a gold import, not export, basis. Evidently it is the policy of the institution to pile up the all-important yellow metal. It has systematically levied upon America's supply of gold ever since the competition with its rival, the Reichsbank, began. Price has been a secondary consideration. If a stiff premium had to be paid it was paid.

* * *

The Bank of England is today carrying only $217,000,000 gold, in contrast with $710,000,000 held by the Bank of France and $317,000,000 by the German bank, to say nothing of the supplementary stocks of silver in the treasury of the two continental institutions. Now the huge joint stock banks in England have in their own vaults the sinews of war to defend. They rely entirely upon the meagre reserve in the Bank of England.

* * *

Will not the British banks take advantage of the opportunity afforded by America's new currency system to inaugurate the earnest but gradual creation of gold reserves, a step long overdue? Is not the outstanding question one that is today more imperative than ever before in view of the policy pursued by our new central bank, the Fish Channel? My guess is that such a movement will be witnessed. If the English banks do not undertake it voluntarily, the government may take a hand, as has often hinted more than once in the past.

* * *

The more our new currency scheme is studied in all its possibilities and practicalities the clearer becomes the vital necessity of imposing to administer it men of broad-gauge calibre, ripe in practical experience, free from petty political or financial prejudices and commanding universal respect. One or two members of the Federal Reserve Board should be bankers of international standing, competent to diagnose the meaning of all oversea developments and to recommend whatever action may be deemed necessary to protect the interests of this country.

* * *

May I add that the current accumulating of idle funds in the banks and elsewhere represents only in part the slackening in trade. It reflects the scrutinizing of credits throughout the country and curtailment of facilities in many instances. A good deal of this is being made to bring business concerns into a more liquid condition.

* * *

If your collections have been slow, know that you are not alone in your experience.

TOO LATE TO CLASSIFY

Lost and Found.

LOST—Liver and white pointer dog. No. 60 miles. Reward. Address A. CHAPIN, 18 Austin st., Somerville, tel. Som. 2264-M.

LOST—Female Boston terrier, untrimmed ears. Please notify KENT, Brookline. Liberal reward.

Male Help Wanted.

HORSE SHOER—Wanted, to come, shoe and assist on jobbing, steady work. Call N. LE MOINE, 2 Sawmill Shop, Howard st., So. Framingham, Mass.

THE BOSTON AMERICAN

Published Daily and Sunday at 8 and 10 Winthrop Square, Boston.

BRANCH ADVERTISING OFFICES.

DOWNTOWN AND CLASSIFIED ADVERTISING, 1 Madison Ave., PAPER BUILDING, NEW YORK. 30 STATE ST., BOSTON. 1128 BROADWAY, CHICAGO. 1 NORTH LA SALLE ST., CHICAGO.

NEW ENGLAND NEWSPAPER PUBLISHING CO.

Entered at second class matter, June 4 1907, at the postoffice at Boston, Mass. Entered as second class matter at the Postoffice Department, Canada.

Prices: Daily, One Cent; Sunday, Two Cents. Postage included in United States, Canada and Mexico.

Daily only:
One month $0.30
Six months 1.50
One year 3.00
Sunday only ..... .02
Six months ..... .10
One year ..... .20
Daily and Sunday:
One year $4.00
Six months 2.00
One month ..... .35

On foreign subscriptions add postage at rate of one per copy daily and Sunday.

Telephone Your Want Ads to the Boston American

And they will appear in the following editions and circulate every where within an hour.

Call Main 5180

VITAL QUESTIONS ARE ANSWERED

You Should Be Informed On the Greatest World Topic Now Confronting Us.

How well are you informed on the vital subject of Panama and its great canal? How many of these questions can you answer?

How much has the canal thus far cost?

What are the annual operating expenses; rates of toll and how collected?

Policy as to the use of the canal by belligerents in time of war?

Whether or not international law will permit discrimination?

How the task was undertaken after it had been discarded?

How many locks are used and their size?

Whether or not vessels will be permitted to go through the canal under their own power?

How many vessels can be accommodated daily?

The canal's rank with other feats of engineering?

The size, population and rank of Panama?

The climate, mineral and agricultural resources?

The history of Panama and characteristics of its people?

"Panama and the Canal in Picture and Prose," the wonderful book now being distributed by the AMERICAN and Liggett's Stores answers the above and every other question regarding this live subject.

Read the certificate printed elsewhere in this paper, telling you how you may get this book by clipping six Panama certificates.

FUTURE BRIGHT, SAYS PATTERSON 'SUNSHINE' MAN

JOHN H. PATTERSON of Dayton, O., National Cash Register head, who is latest recruit to the Sunshine Club.

John H. Patterson, president of the National Cash Register Company, of Dayton, O., who sees brighter prospects for business in optimistic spirit visiting many large centres of trade in the United States. He is spending two days in Boston and in turn will visit every important city of the United States and Canada.

While in Boston he is attending a conference with his agents at the Parker House, where methods of business have been discussed.

"Every one's head should be hopeful," said Mr. Patterson today. "I am very glad that the AMERICAN has started the Sunshine Club. Put my name down as a member. The newspapers have such influence now-a-days and they have a splendid opportunity to get the best before the masses. While the ministers give this spirit of optimism in so many sermons, the papers have such vast influence because they are read, and they use them and know they are stimulating.

THE RIGHT MOVE.

"The mere starting of a Sunshine Club is a move in the right direction. It gets the common mind thinking in the most hopeful vein.

"Now, I can tell you that conditions are growing better, yes, brighter, but let us be cautious. Don't be optimistic without a sound foundation.

"We are getting that foundation. Soon it will be found. Healthful, careful and wise progress in business, the restoration of confidence, and the co-operation of all forces and influences in order to put our best in the efforts that are being made in its behalf.

"KEEP WELL."

"The businessman, to get into the right trim to meet his business cares and responsibilities, must attend to his health. He must keep well, with poor health, trying to face his difficulties, and you get a man that is more or less depressing in his outlook.

"Take the best care of your health. Look after your liver. If you have good health, you can tackle your business cares and problems with fortitude than to be a sufferer from indigestion.

"Don't let your poor health, which means more or less depressed feelings, show itself in business.

"Keep strong. Use plenty of exercise daily. Don't let little things get you down. If you can't take a particular deal in business today let it go for the next day, but be sure that you are fighting your way out of problems with a strong physical condition. That's the way to kill some of this pessimism. Be optimistic in the business outlook. It is really the weakened physical condition that is speaking here in nothing else."

BRIGHTER PROSPECTS.

"Yes, I believe that business is improving. We must all work together. We must practice co-operation. If one large business suffers, then some other business will suffer with it. If trade is good in the United States we must aim to make it good in Canada. Work together in business, keep up your courage, be cheerful, think long and patiently, take all the sleep you need. Don't be afraid to work hard when you have a willing spirit. Good health above everything else makes people better able to face their problems and master them today is the business world."

Steamships.

CUNARD

LIVERPOOL—LONDON—PARIS

Calling at Queenstown

From Boston

ALAUNIA ..... Feb. 17, 3 P. M.

ANDANIA .... March 5, 4 P. M.

Sub. 1913—Carrying Only One Cabin (I) and Third Class

From New York

*LUSITANIA, Feb. 11, 1 A. M.

CAMPANIA, Feb. 18, 1 A. M.

*Does not call at Queenstown.

126 State Street. Tel. F. H. 4083

FLORIDA

$43.30 Boston to Jacksonville and return first-class, including meals and berth (Pullman tourist sleeping car) Tuesday and Friday. 3 P. M.

Merchants & Miners Transportation Co.

Pier 3, Atlantic Ave., Boston. Tel. Main 4780

C. H. SAYWARD, Agent, Battery Wharf

CUT RATES

LOWEST PRICES TO AND FROM

EUROPE

DASEY & SON, 8 Broad St.

(1 Door from State St.) Phone Main 3497.

To New York $2.50

Via Rail and Boat. Daily and Sunday. "THE ONLY INDEPENDENT LINE NEW ENGLAND AND NEW YORK." COLONIAL LINE Pier 3 (Rear Rowes Wharf).

BAY STATE LINE VIA RAIL & BOAT NEW YORK $2.40

Outside, 2-Berth Staterooms $1.00 Steel Steamships. Lounge and Orchestra Music Daily, including Sunday—Improved Service. Telephone Main 5280. Ticket Office, 214 Washington St., Boston.

Rev. C. T. Brady Gives Up Pulpit

NEW YORK, Feb. 10.—The Rev. Cyrus Townsend Brady, the noted historian and novelist, who has been for about one year rector of the Episcopal Church of the Ascension, one of the fashionable parishes of Mount Vernon, has resigned, effective September 1, unless an earlier date is agreed upon. Mr. Brady has refused to discuss the matter further than to say that the salary he is receiving is inadequate.

Rockefeller Buys Mexico Oil Industry

MEXICO CITY, Feb. 10.—John D. Rockefeller is reported to have purchased the Guayule oil property from the Maderos for 11,000,000 pesos or about $5,500,000 American money. The deal is said to be the largest in the history of the oil industry and should give the Rockefeller interests sufficient footing in Mexico to compete successfully with the Pierson interests headed by Lord Cowdray.

Limit Corporations' Profit, Says Grosscup

PARIS, Feb. 10.—Discussing the "trust" problem with the AMERICAN correspondent, Judge Peter S. Grosscup of Chicago, said: "I believe the best remedy is to limit the private profits of corporations, surplus net earnings to go to the people or to be considered as taxes. Such a plan would have the advantage of automatic enforcement and would tend to cheapen products, maintain wages at a just level and prevent inordinate growth of private corporate power.

Calls Mince Pies Too Extravagant

Denouncing the mince pie of today as making for extravagant tastes, Mrs. Mary H. Murray, head of the kitchen and lunch room of the Women's Educational and Industrial Union, says that this pie, with forty-two scientific processes required in its manufacture, is bad and that the attention of the patrons of the luncheon tea[illegible] be directed to more [illegible] channels.

Can a Woman of 40 Really Fall in Love With a Man of 22?

Read the great serial, "The Dear Fool," novelized from the play by H. V. Esmond. It begins in Thursday's Boston AMERICAN.

PORT OF BOSTON

ARRIVED MONDAY

Iberian, Manchester, Eng., via Liverpool.
Essex, Melbourne via Albany, Port Natal and St. Vincent.
Maine, London, Eggs.
Orinoco, Baltimore via Newport News and Norfolk.
Winnipeg, Norfolk.
Newton, Baltimore.
Mohawk, Norfolk.
Middlesex, Norfolk.
Katalelin, Jacksonville via Charleston, S. C.

SAILED

Buffalo Hall, E. via New York.
Calvin Austin, St. John, N. B., via Portland and Eastport.
Kershaw, Baltimore via Newport News.
M. E. Harper, Lamberts Point, Va.
Hilton, Stockton Springs, Me.
Calabar (Br), Norfolk via Newport News.
Rio Vista, Newport News, coaling barge (Norfolk from below).

DUE TODAY.

Bohemian, Liverpool.
Sicilian, Glasgow via Halifax.
Seventia, Gibraltar, etc.
Sachem, Liverpool.
Ida, Azulla.
Elbe, Hamburg.

DUE WEDNESDAY.

Norengo, Christiania via Halifax.
Montreal, Colombo and Colombo.
Kingsdonian, London.
Baltimore, Bridgetown.
Zoldyk, Rotterdam.

DUE THURSDAY.

Indra, Japan and China.
Curier, Puerto Padre.

DUE FRIDAY.

Arkansas, Copenhagen.
Southwark, Trinidad and Trinidad.
Alauria, Liverpool.

DUE MONDAY.

Marquette, Antwerp.
Sixaola, Port Limon, etc.

DUE TUESDAY.

Georgian, Manchester.
Kaddalena, Colombo and Colombo.
Pennland, Queenstown.
Montreal, Copenhagen.
Toronto, Hull.

This Picture Represents

$4,000 Cash Prizes the Name of an Explorer $1,000 First Prize

Familiarity with the subjects pictured is entirely unnecessary. All information is contained in the official set of titles printed each week in the Sunday American. NO BOOKS OR CATALOGS TO BUY. NOTHING TO SELL. SIMPLY HIGH SCHOOL

The Contest Plan

Each day for 35 days, commencing Sunday, Jan. 4th, the Boston American will print a picture representing the name or title of a ship, book, poem, explorer, battle, river or city or other interesting subject.

BOSTON AMERICAN

NEW 1914

$4,000 Cash Picture Answer Contest

This Is Picture No. 35

$4,000 in cash prizes will be awarded to the 153 competitors who send in the largest number of correct Answers.

There will be no rotation or look of titles in The Contest Plan. All further this information absolutely free to contestants by publishing it each week in the American an official list of titles, which will be found on the CORRECT page, pictured during the week commencing with each such Sunday publication.

Clipping down the page and saving the busy page now—today—for the big $4,000 cash prize.

First Prize, $1,000.00 Cash

Second Prize, 800.00 Cash

Third Prize, 500.00 Cash

Fourth Prize, 250.00 Cash

Fifth Prize, 150.00 Cash

Sixth Prize, 125.00 Cash

Seventh Prize, 100.00 Cash

Eighth Prize, 75.00 Cash

Ninth Prize, 50.00 Cash

Tenth Prize, 25.00 Cash

11th-50th Prizes, 10.00 Cash Each

51st-153d Prizes, 5.00 Cash Each

HOW TO GET BACK PICTURES AND ANSWER LISTS.

For the reasons some of those who have missed issues of the American may not be able to secure them from Boston AMERICAN Circulation Department, No. 5 Winthrop square, Boston, at the nominal rate of the paper in which they are published. Application for back pictures and the rate for each should be made [illegible] ANSWER LISTS FREE.

Orders for pictures or answer lists will not be filled unless accompanied by sufficient return postage.

WHAT EXPLORER DOES THIS PICTURE REPRESENT?

(Write name of Explorer on form below.)

.....

.....

My Name Is .....

Address .....

Town ..... State .....

Hold all answers until you have the entire set. No answers will be considered if sent in before the publication of the last picture.

Real Estate—Miscellaneous.

LIGHTING FIXTURES

TO BUILDERS AND OWNERS

Our Annual Clearance Sale—All Gas and Electric Fixtures at reduced prices.

Edwin C. Lewis, Inc.

121 Federal Street

Boston, Mass.

600 COUNTRY HOMES

DESCRIBED in our catalogue, mailed free. Send a postal. CHAPIN FARM AGENCY, 24 Pearl st., Boston.

WE WANT TO SELL YOUR PLACE. O. A. WEBSTER, No. 5 Somerville st., Boston.

WANTED—Farms for sale, for cash. 25 buyers waiting. Send full description and lowest cash price. Middlesex of the CHAPIN FARM AGENCY, 24 Pearl st., Boston. Mass. I have no fees and I would not take 25 per cent. advance.

SOME BUYERS MAKE GREAT PROFITS also, others lose in a farm of no use. If $12.00 buys an acre, $15.00 buys it, but $40.00 buys it in our hands for sale at $15.00 which we sold for $40.00 last week. Let us tell you how it was done. CHAPIN FARM AGENCY, 24 Pearl st., Boston.

SOMERVILLE FARM 90 DOWN

27 ACRES; 10 miles Boston; 200 fruit trees; fine, electric light; 10 rooms; 2 acres; 2 horses, 2 cows, 2 calves, 100 hens, harness, tools, furniture; $4,500; $500 down; $45 month. CHAPIN FARM AGENCY, 24 Pearl st., Boston.

12 New Seashore Cottages

JUST finished; newest fads in any part of Rockland; 5 to 8 rooms; bath and sure supply; the price and terms will please you. Rockland is 20 miles from Boston; 1 hour by train; $1,250 to $1,500 cash and the rest like rent. Call or write for booklet. W. A. DUNHAM, 101 Tremont st., Boston.

SUBURBAN HOME.

ELEVEN rooms, bath, open plumbing, 2 piazzas, nets, overlook harbor and ocean; 2 minutes from electric cars; $4,000; $1,000 cash, balance to suit purchaser on easy terms. Phone Walpole 172.

$5,000 SHARES 7 PER CENT. LIFETIME

$5,000 SHARES 7 per cent. Lifetime Stock of paid Real Estate Co. for sale at $3,000 or will exchange for good real estate. Address G. H. GIBBS, 271 Devonshire st., Boston.

WORLD EXCHANGE—An investment basis for the exchange of real estate. Have a number of flats to exchange for single houses. Also have flats in 9 cities on 3 streets, on one of which you can secure a flat and exchange it for a house, not cash. Also convenient to exchange for a farm. Call or write for full particulars. Address 2 Boylston st., Boston. Tel. Main 5072. Office open evenings.

FOR SALE—$5,000; brand new 2-family house for two hundred cash; every modern convenience; a genuine bargain. 27 Fern st., Dorchester.

FOR SALE or exchange, a lodging house; all 8 rooms rented; 27 Sharon st. Apply to 8 Pemberton sq., 27 Pemberton sq., Boston.

BEFORE buying or selling see our corporation. H. DUSKNEY & SON, Hamilton st., Realtors, Roxbury.

FOR SALE—House and lot in village of Foxboro; for summer home. Address Box 741, Procter St.

FOR SALE—Property of PHELAN of Windsor st., Cambridge; lot 40x70, to sell or buy from estate.

Real Estate—Allston.

2 FAMILY houses, lower story $7,100 as rented $7,500; upper, $7,200 as rented $7,500. Desirable location, in excellent condition. 47 103, Boston American.

Real Estate—Brighton.

FINE LAWN on into effect March 1st; notice is immediately after; not to be changed during the year; 5 rooms, bath, hot water heat, set tubs, gas and electric lights, set bowls, set trays, set mirrors and every modern convenience; price and terms to suit purchaser. Apply 1 Pro. 2 st., Boston American.

Real Estate—Cliftondale.

7-ROOM HOUSE, 10 minutes to Boston; $2,200; terms reasonable. G. H. THORBURN, 1784 Washington st., Boston.

"Don't let your poor health, which means more or less depressed feelings, show itself in business. Keep strong. Use plenty of exercise daily. Don't let little things get you down. If you can't take a particular deal in business today let it go for the next day, but be sure that you are fighting your way out of problems with a strong physical condition. That's the way to kill some of this pessimism. Be optimistic in the business outlook. It is really the weakened physical condition that is speaking here in nothing else."

Real Estate—Dorchester.

CALL AND SEE

THE new 5-fam. house on Boston st., cor. of Norfolk, Dorchester; 5 rooms, bath, hot water; Rentals, 2 to 5. Ask for MR. CARR, or tel. Fort Hill 1000. Open evenings.

Real Estate—East Boston.

TO SETTLE ESTATE.

TWO 4-family houses, 14 rooms each, toilets, set bowls, hot water heat, gas and electric lights, open plumbing; each house mortgage $5,000; business at one; near new subway; must be sold at once; $11,000 each; $2,000 cash, balance to suit. H. MILLEN & CO., 166 Bennington st., phone East Boston 1000. DUE TUESDAY.

BARGAINS AT ALL TIMES.

4-FAMILY house, 14 rooms and store; 3-family modern house, near subway; rent $744; price $7,500. WALTER WOOD, 1 Sumner st., 118 Putnam st.

$2,700—6 and 5 rooms on Bennington st; one business stand; easy terms; price $2,000. JAMES F. CAVANAUGH, 16 Bennington st., near Meridian; every evening.

$2,900—6 rooms, 3 hot water heaters, all improvements; $2,000; easy terms. WALTER WOOD, 1 Sumner st.

Real Estate—Everett.

FOR CLOSE-IN FAMILY.

SINGLE HOUSE, 10 rooms, all improvements; price $4,000; terms. H. P. NOYES, 443 Broadway.

SINGLE HOUSE, 7 rooms, stable; price $1,700; easy terms. BLOOMBERG, 2 Everett st., Everett.

FOR SALE—7-room house, excellent repair; owner leaving location; is forced. J. 11, Boston American.

Real Estate—Lynn.

2 STORES 4-room flat and 6-room flat; No. 3, 7-room flat; rent, $2,000; dom. 1918 per cent.; investigate. G. H. THORBURN, 118 Monroe.

Real Estate—Melrose.

ONLY $4,000, 5 rooms, good, garden, convenient; must be sold; this is home of 7 rooms, with bath; over 8,000 ft. land, with two fine fruit trees; 5 minutes to Boston; 10 minutes to rush. SWETT & LOVEJOY, 321 Main st., Melrose.

BUSINESS FOR TWO—Good real estate and insurance business; 3-family house for sale; 5 rooms and bath; water paid; 10-minute steam; Monday drive; double garage; $4,000; $2,000 cash, balance mortgage; a bargain. 21 West Wyoming av., Melrose.

Real Estate—Newton

WABAN, NEWTON

LOT containing 9,000 sq. ft. of land for sale at 8 Stanley road, Waban; 10 minutes' walk to house; 5 min. to station; this price is good only until Feb. 15. Apply at 11 Boston American.

Real Estate—Roslindale.

THREE-FAMILY $4,950

Houses just completed, located in best part of Roslindale; 7 rooms, bath, set tubs; 2 adult families; 3 baths; hot water heaters; set bowls; gas and electric lights; open plumbing; guard and have your rent and living expenses paid for you. CRUFF & BYRNE, 749 South st., Roslindale.

Real Estate—Revere.

3-RM. BUNGALOW—New, fancy; easy terms. WHITEMORE & TOTHAKER, 471A Broadway, Everett; phone 1050.

Real Estate—Roxbury.

ROXBURY—Six apartments, all improvements, rent, rents well at $96 mo.; asking price $9,000. GEO. W. PECKHAM, 470 Old South bldg., Boston.

2 2-FAMILY houses, 7 rooms and bath on each floor; rents for $2,700; offered for $2,500. GEO. W. PECKHAM, 470 Old South bldg., Boston.

ELEVEN rooms, bath, 2 open plumbing, 2 piazzas, nets, overlook harbor and ocean; 2 minutes from electric cars; $4,000; $1,000 cash, balance to suit purchaser on easy terms. Phone Walpole 172.

Real Estate—Wakefield.

FARM, 45 acres; 8-room house, gas, town water; 2 barns; improved stock, crops and implements; $6,000; $2,000 cash, balance to suit purchaser. SWETT & LOVEJOY, 321 Main st., Melrose.

Real Estate—Somerville.

$500 BUYS new 2-family, 13 rooms, 41 beds, tiled bath, open plumbing, gas and electric lights, combination heaters, set bowls, set mirrors, set trays, set tubs, hardwood floors, every modern convenience; price $6,000; terms, $1,000 cash, balance to suit purchaser. HENRY A. DOWNER, 1 Sumner st., Boston.

SIX-FAMILY HOUSE, income $1,752—new three-family house, 7 rooms and bath each apartment; rents $8 month; other income, $4 month; price $12,000. DOLAN & DONOVAN, 1 City Hall Square, Somerville.

FOR SALE—Two-family house, 7-8 rooms; all conveniences; rents $780 year; 4,000 ft. land; price $7,100. W. T. PHELAN, 1226 Cambridge st., Cambridge.

Real Estate—Woburn.

$1,200—$50 DOWN, $5 per month buys 5-family house; convenient entrance; fine condition. G. DANAHY, 9 Spaulding st., tel. 600-4 Everett.

Real Estate—Winthrop.

HOUSE, seven rooms and bath, furnace heat at a good bargain. P. 429, Boston American.

Real Estate to Exchange.

WANTED—South End House, in exchange for $3,500 cash; in Back Bay apartment house; will pay difference in cash. A 126, Boston American.

Farms for Sale.

Brockton, Bridgewater & Easton

FARMS—Of all sizes; R. E. PETERSON are the leading agents; 200 listed; 6 to 8 Exchange st., Main st.,

Stores and Offices to Let.

To Let

At 283 and 287 Devonshire Street, light chamber for mfg. purposes; steam heat and freight elevator service. Apply to

Whitcomb & Company

16 STATE ST.

DESIRABLE STORES in South End; must be new buildings in time $20 to $60 month. A. E. PACE CO., 167 Tremont st. Tel. 1470 Main.

BRAND new stores suitable for any business, $20 month. Inquire on premises, 1243 Tremont st. FRAZER, 397 Dudley st., Roxbury.

BUCKMAN'S store, 7 Tremont st., entirely remodeled. BUSHWAY ICE CREAM CO., Boston parlor, Beacon st.

Female Situations Wanted.

A WIDOW wishes position in a widower's family; can furnish best of reference. Address H 1, 1 Appleton st.

AMERICAN GIRL, 15, wants place as mother's helper. Tel. Tremont 2184-M.

CASHIER—Would like position as cashier in restaurant or cafe; will make deposit if necessary. Address F 496, Boston American.

CLEANING—Or washing by day or hour. Mrs. PULLEN, 6 Lenox st., Roxbury.

COPYING—Want position in office; copying specialty. Address H 1, 1 Appleton st.

JOAN MOSTO, 79 Gore st., E. Cambr., Mass.

DAYWORK—Woman wants day's work in private family. Address H 1, 1 Appleton st.

DAYWORK—Reliable woman wants work by the day. Tel. 2178-R Dorchester.

DAY WORK—Cleaning or laundry, a reliable woman wants either. Address 1 Appleton st., 2094 W.

DAY WORK—Cleaning or laundry, a reliable woman wants either. Address 1 Appleton st., 2094 W.

HOUSEKEEPER—Situation wanted by young girl, to work in workingman's home. MRS. S. S. 79 Th st. (off C st.), South Boston.

LAUNDRESS—Small washes done at home; plain laundry work; satisfaction guaranteed; will launder called for. 1-204 Northampton st.

LAUNDRY WORK—Wanted, by colored man, laundry work at home. MRS. H. C., 152 Northampton st., city.

NURSE—Young experienced, assist with housework. MRS. FOX, 95 Main st., Everett, Mass.

Female Help Wanted.

G. T. Day & Co.

110 Utica St.

Want hemp, Milan hemp and chip operators on Wilcox & Gibbs straw machines; come ready for work; good prices and a long season.

Wanted at Once

Experienced Operators on Milan hemp and plain hemp misses' and ladies' shapes, small W. & G. machines; plenty of work, good pay, long season; board $3.75 per week. WM. KNOWLTON & SONS, West Upton, Mass.

TYPEWRITING

WANTED—Girl about 17 or 18, some knowledge of typewriting and stenography; salary to start $7. Address H 324, Boston American.

Learn Millinery and Dressmaking
At Meb-WELL'S; best and exact method; also remodeling and pressing; lessons given any time; evening classes; terms reasonable; position where best work is required; 30 years' experience; 6 assistants; 2 rooms; open Saturday morning; summer, the world's fair; Methodist and other churches; send for circular. MEB-WELL'S SCHOOL, 19 Temple pl.

COVER CUTTERS.
WANTED—Girls to learn to cut covers for shoes; experienced operators; apply to Mr. HOWE, SMITH & LEATHER CO., 220 Beach bay, Everett.

LAUNDRY HELP.
WANTED—First class hand ironers; also girls to feed mangle. Boston Laundry, 1 Dix pl., off Tremont st., Roxbury.

Hosiery Saleswoman.
EXPERIENCED lady to handle desk. Apply to SIENCE & CO., 2237 Wash. st., opp. Dudley st. terminal.

Stitchers on Fancy Waists
Apply to ROBERT PORTER, 116 Bedford st., Room 5.

Tuckers and Lace Runners
ON LADIES' fine waists wanted. Apply to BUSHWAY ICE CREAM CO., Boston parlor, Beacon st.

AMBITIOUS PERSON age over 18½ to $25 weekly during spare time; $100 monthly all time; no canvassing; send for particulars. PRESS BUREAU, 79 Washington st., Room 1207.

BOOKKEEPER, assistant, good penman; state salary expected; steady position. Address H 1, 1 Appleton st.

BOOKKEEPER—Wanted. Apply WILLIAM T. SADLER, 31 Arch st., Boston.

DETECTIVES—Secret service operators; $150 to $250 per month; travel all over the world. Write LITERARY BUREAU, 617 Western Union Tel. Co. Bldg.

DETECTIVES—To learn where you get experience; I teach you. BARRETT, 74 Boylston st., room 5.

ENGINEERS AND FIREMEN instructed for U. S. examination by the Only Inst. in the city approved by Steam Engr. M. Inspector. STATE MECHANICAL ENGINEERING SCHOOL, 59 Hanover st., Boston; free catalogue; always open.

ENGINEERS, FIREMEN—Earn more income means more pay, get our new individual instruction method; 3 months' course guaranteed; successful graduates free. HAWLEY ENGINEERING SCHOOL, 215 Huntington ave.

GENTLEMEN actually inclined who can devote entire hour daily to profit work, to apply by letter only. KALOS MFG. CO., 9 Hamilton place.

GOVERNMENT jobs, $90 month; list free. PATTON INSTITUTE, Dept. 123 B, Bedford st., Boston.

GROCERY CLERK—Catholic young man with a few months' trade half interest in provision and grocery store; will pay $1000 cash for interest; must have Dudley st., after 6 o. m.

INCUBATOR for sale, 400 egg size, used $100; excellent investment; send age. postage 2 cts. Box 1, Boston American.

MEN—Age 18 to 35, become railway mail clerk; $75 month; no examinations; write for free E 240, Boston American.

MEN—Wanted to drive and repair automobiles used for catalog. BONNET & PERRIN, 222 Columbus av., Boston.

MEN WANTED to drive and repair automobiles. AUTO SCHOOL, 2 Appleton st., Boston.

MOVING PICTURE operating taught; satisfaction guaranteed. EASTERN M. P. AGENCY, 18 Boylston st., room 8.

RAILWAY mail clerks wanted; commence $75 month; Boston examinations; write for specimen questions free. FRANKLIN INSTITUTE, Dept. 169 B, Rochester, N. Y.

RAILWAY mail clerks wanted, commence $75 month; Boston examinations soon; specimen questions free. FRANKLIN INSTITUTE, Dept. 169 B, Rochester, N. Y.

REFINED gentlemen to learn to act for moving pictures; COLONIAL COLLEGE, 4 Hamilton place, Boston.

SALESMEN Wanted, salesmen and collectors, reliable business house; profitable employment to right men. Apply 8 to 9 and 4 to 5, 2 Boylston st.

SALESMEN—And canvassers wanted on salary or commission; good pay to capable men. Apply between 9 a. m. and 12 m. 36 Bromfield st., Room 5.

THE NAVY'S PURPOSE is to make every one in it so enthusiastic about serving in the Navy that he will try to better the American Navy; many opportunities for skilled men; service is the world's most attractive career; men of character; many opportunities for skilled men; service is the world's most attractive career; men of character; learning trades; 146 Tremont st., Boston.

WANTED—Experienced conductor, brakeman, electric motorman, conductor, colored man as engineer; also boys for office work. Vermont roads, steady work, experience unnecessary; uniform furnished. RAILWAY TRADE AND UNIFORM furnished.

WANTED—For U. S. Army, able-bodied unmarried men between ages of 21 and 35, citizens of United States or have first papers, of good moral character and temperate habits; must speak and write the English language. Apply to Recruiting Officer, 678 Washington st., Room 3, Boston, Mass.

WANTED—Railway mail clerks, commence $75 month; Boston examinations soon; sample questions free. FRANKLIN INSTITUTE, Dept. 623 B, Rochester, N. Y.

WANTED—Railway mail clerks, age 18 to 35, commence $75 month; Boston examinations soon; sample questions free. FRANKLIN INSTITUTE, Dept. 623 B, Rochester, N. Y.

WANTED—A tap and toplift cutter. Apply at once. GEO. E. KELLEY SHOE CO., 321 Summer st., Boston.

Male Situations Wanted.

VISITORS TO BOSTON
TAKE rooms at Hotel Waterston, just over car line from State House, corner Howard st. and Dalrymple pl., in heart of city; weekly rates, $2 to $5, W. 567; single rooms, 75c; double rooms, $1 and $1.50 for two persons.

Male Situations Wanted.

TACT—ENERGY

ENGAGE a young man with experience in adv. or selling agency, in the sales and adv. dept. or large manufacturing establishment as traveling salesman; I will or business through selling, personal mail or by correspondence. Address H 1, 1 Appleton st.

COST ACCOUNTANT

DESIRES to connect with manufacturing concern; thorough experience in factory accounting and cost systems; looking for opportunity to grow with up-to-date concern; don't waste your time and mine if you are not open for real and permanent something real. Apply H 342, Boston American.

AMBITIOUS young man, with some electrical experience, desires position in that line. FRED FLAGER, 7 Bussy st., East Dedham, Mass.

ARTIST—On advertising designs, lettering, etc.; excellent references; wages reasonable. E. CRABBE, 113 Mt. Pleasant av., Roxbury.

DRAUGHTSMAN—Wanted to assist, electrical drafting; desires steady position or piece work; moderate salary to start; references. H 346, Boston American.

ELECTRICIAN—Experience with power and light wiring, installation, maintenance and repairing of electrical machinery, married, steady, strictly temperate; position with manufacturing firm in or around Boston. Address 1 A, 4 St. Winslow st., Norwood, Mass.

DRAUGHTSMAN—Young man wants work on mechanical drafting at home during nights and saturday afternoons. P 12, Boston American.

ENGLISH MECHANIC—22, just from home, desires steady employment; willing to start; reference. H 346, Boston American.

ELECTRICIAN—Experience with power and light wiring, installation, maintenance and repairing of electrical machinery, married, steady, strictly temperate; position with manufacturing firm in or around Boston. Address 1 A, 4 St. Winslow st., Norwood, Mass.

DRAUGHTSMAN—Young man wants work on mechanical drafting at home during nights and saturday afternoons. P 12, Boston American.

ENGLISH MECHANIC—22, just from home, desires steady employment; willing to start; reference. H 346, Boston American.

INVESTIGATOR

EDITORIAL PAGE OF THE **BOSTON AMERICAN** BOSTON FEBRUARY 10, 1914

BOSTON AMERICAN

80 AND 82 SUMMER ST., BOSTON, FEBRUARY 10, 1914

DOGS AND MEN—Even Some Dogs Will Not Crawl Back to the Man Who Kicks Them

There are two extraordinary features of the appointment of John A. Sullivan to be Corporation Counsel.

One is the fact that James M. Curley should give such a job to a man whom he recently denounced as a pool shark, a political corruptionist, a protector of graft in his own family and a man "interested in at least five barrooms of a loathsome character."

The other strange feature is the fact that John A. Sullivan should be willing to serve under a man, or should accept anything from his hand, who had caused to be embalmed forever in the public records these ugly charges against his character, a taint on his name and on the pride of his descendants so long as the public records exist.

There are thousands of men in this city who would starve before they would take a crust of bread from a man who had said one-half the things of them which James M. Curley recently said of John A. Sullivan.

The willingness of John A. Sullivan to accept the position from Mayor Curley shows at least that Sullivan COULD be guilty of all these charges and still lead the life he has led in the past six years, the tool of a group of men who used him to weed the little vices of little men while their own big vices were left to grow.

In most men there is an instinct which leads them to say to themselves when they are tempted to criticise people who are no worse than they themselves are: "Let him who is without sin cast the first stone." A sensitive man always feels the force of this warning.

If John A. Sullivan were a sensitive man he could not have served on the Finance Commission and been guilty of the charges Mr. Curley makes against him.

But he shows that he is not a sensitive man when he accepts a job at the hands of Mayor Curley.

There are some well-bred dogs, and even some mongrels, who would not crawl back to the man who kicked them when he holds in his hand a piece of meat.

Make It a Go-to-Church Day Every Sunday in the Year

The very handsome voluntary tributes paid by the clergymen of this city to the Boston AMERICAN for suggesting to them the Go-to-Church Sunday plan and for steadfastly, day in and day out, for several weeks, giving to the churches all the aid and support that a great newspaper could give, are fully appreciated by the AMERICAN.

The AMERICAN realizes that the bare suggestion would not alone have filled the churches of Boston and New England to overflowing without the sympathy and wonderful aid that the clergymen and laity gave to the splendid movement.

Go-to-Church Day was really a great success. If the churches can be crowded to overflowing one day in the year, what is to prevent them from being crowded on every other Sunday?

The fault does not belong to the ministers. It is not for lack of enthusiasm on the part of those who occupy the pulpits. It is not because the musical programs are not elaborate.

Is it because the great public is not paying as much attention to the church and to Bible teachings as it ought to pay? Are men and women relaxing their religious efforts? Are they supporting the churches and the ministers as they ought to support them?

We fear they are not.

The ministers are doing their part zealously. The newspapers of Boston can help the ministers by giving more space to church news, the churches can help by advertising in the advertising columns of the newspapers and the public can be educated to do its duty—which is to GO TO CHURCH EVERY SUNDAY IN THE YEAR.

The AMERICAN has always given a large share of space to religious news and religious movements. It has been a steadfast upholder of the good work by the churches, and it will do more than ever in the years to come to help the ministers educate the people to a realization of their full duty. That means large congregations in all the churches every Sunday in the year.

Questions Answered

M. E. S.—It is far too early as yet to say just what changes the Panama Canal will make in the currents of commerce. It is fair to draw the inference that it will take much from the transcontinental railways, and that it will greatly decrease the business that is at present done through the Straits of Magellan. It is also well nigh certain that it will have no good results for some of the Mexican railways, as well as for many of the South American steamship lines; but we must wait for some time before we can tell just what changes the big ditch will make.

P. C. F.—You are mistaken in maintaining that Darwin taught the doctrine that man sprang from the monkey tribe. Darwin nowhere says any such thing. His teachings, while resting upon the "development" or "evolution" theory, nowhere assert that mankind sprang from the simian breed, except in a way that need give us no alarm. The consanguinity is so remote that no blush need come to our faces in thinking upon the subject. It is high time that the great English thinker was cleared of the vulgar insinuation that has for so long been thrown out against him.

THIS IS REAL PROGRESS

The enthusiasm of Chicago women for the ballot has answered the argument that women do not want to vote. The suffrage wave is coming Eastward and it will not be long before this picture will illustrate progress in Massachusetts as it does now in Illinois.

The Two Sisters

By VIRGINIA TERHUNE VAN DE WATER

CHAPTER XXIX.

FOR a second after she saw Delaine awaiting her, Julia Marvin felt a strong impulse to turn and hasten in the opposite direction. Calm second thought told her such a move would be foolish. Delaine had seen her and knew she had recognized him. She walked on and when she came abreast of the man tried to pass him with a slight inclination of the head, but he was not so easily snubbed. He lifted his hat and, making no effort to stop her, fell into step at her side. His first words and the embarrassed manner in which he spoke them, checked Julia's rising indignation.

"I really want to speak to you, Miss Marvin, or I should not have taken this (shall we be charitable and say unconventional?) way of addressing you. Please forgive any seeming rudeness. I—I—I am not a—well, a masher, nor do I make a practice of speaking to young ladies who show that they are not especially willing to talk to me. You must believe that—won't you?"

There was a boyish appeal in his voice, and Julia's tone was kinder than she had meant it to be when she replied:

"Of course I believe you, Mr. Delaine," she answered him. "What is it you wish to speak to me about?"

"Several things," he returned more confidently. "In the first place, will you be so good as to give your sister a message from me? Please tell her that I have been called out of town for tomorrow and that I will not, therefore, expect her at my rooms. I did not learn until after she had left at noon today that I would be obliged to go away, and I do not know her address—so I must trouble you to deliver my message. That is the chief excuse I must plead for waiting on the corner near Baird's for you. Am I pardoned?

"Indeed you are," Julia said with one of her rare smiles, and Delaine flushed with pleasure.

"Now if I am really forgiven," he continued, "won't you let me delude myself into the idea that I am a plutocrat? Let's take an auto ride—on a bus—as far as the street you live on at any rate."

Julia shook her gravely. "I can't afford that kind of thing, Mr. Delaine," she objected.

"You surely don't think"—he began protestingly, but she interrupted him.

"I mean that I have made it a rule since I came to the city never to accept favors from anyone whom I do not know well," she explained. "I don't see how I can make an exception in your case. Do you, Mr. Delaine?"

The man walked along beside her in silence for a moment. Then he spoke slowly and seriously.

"Come and sit in the Public Garden for a few minutes, won't you? I want to talk to you."

She nodded in silence and together they strolled to the Garden. The grass shone like emerald in the late afternoon sunlight. The two chose a spot in the shade and sat down. Delaine came to the point without any preliminary hesitation.

"Miss Marvin," he said bluntly, "I wish that we could be friends—you and I. I'm not a Socialist, but I'll be hanged if I can see why the fact that we both work for our living should stand between us and friendship. To be perfectly frank—I have liked you ever since I first saw you. The oftener I speak to you the more you interest me. Won't you put aside your rules and scruples in this one case and let us just be pleasant conventional acquaintances? For the life of me I do not understand your reason for avoiding me so persistently. I am not a cigarette-smoking, liquor-drinking, black-mustached villain. I have few women friends. I want very much to count you as one of them."

He paused, and as Julia did not reply he went on: "Another thing I have to say. I want to apologize for asking you to take lunch with me yesterday. I never did such a thing on so short an acquaintance before. I had no right to do it then."

"You went to lunch with my sister on that very same day," Julia reminded him sternly.

"I beg your pardon," he said, looking at her in blank astonishment.

She repeated her remark.

"I did no such thing!" he exclaimed abruptly.

"Are you sure?" asked the girl, a sarcastic ring in her voice.

"As sure as that I am sitting here," he declared. "After I left you I went up to my club and lunched there in solitary state. Who ever told you such a yarn."

His tone and manner convinced the listener that he spoke the truth, and her face paled suddenly. She passed a trembling hand over her eyes.

"I don't feel very well," she faltered. "I think I will go home now."

"You don't go by yourself when you look like that," asserted Delaine. "Poor, child, you are as white as a sheet. Let me take you in a cab."

"No," answered Julia resolutely. "I prefer to go alone, if you please." Even in her fright she saw the disappointment in his eyes and felt vaguely sorry for him. "Thank you for your kindness, Mr. Delaine," she said hurriedly, holding out her hand. "I shall write you if—if I ever want your help. Goodby!"

She had returned his hand clasp and was hurrying away along the winding walk of the little park before he found his voice. He looked after her pityingly. He understood now what her alarm meant. "When I got hold of Somerdyke," he muttered, "I'll punch his head good and plenty for him!"

Julia sped on homeward, her heart keeping time with her racing feet. Intuitively she knew now that Caryl had been deceiving her—for how long she could not tell. Where and with whom had the child been?

Outside the door of her room Julia paused to catch her breath and try to plan what to say to Caryl on entering. Then she pushed the door open and went in. The room stood empty in the gathering shadows, and her feet sounded loudly on the bare floor. Her bureau drawer stood open and the contents were in an untidy mass.

On the bureau lay a scrap of folded paper.

(To Be Continued.)

What Is Carbon?

By EDGAR LUCIEN LARKIN

Q.—*"WHAT is carbon? What is carbonic acid? What is carbonic oxide."*

A.—I do not know what carbon is. Carbonic acid is a compound of carbon and oxygen; one atom of carbon being chemically united with two of oxygen in each molecule.

Carbonic oxide is the name given to the molecule made up of one atom of each element, carbon and oxygen. I do not know what anything is. For everything is made of electrons; these are electricity; but I have no idea as to what that is. I may get a rubber type reading: "I do not know." This will save many quarters of seconds of golden time when writing.

Q.—*"What is the process of levitation, the lifting of heavy weights, without the application of force, or any mechanical power?"*

A.—This has been done from periods before any history. The cause is totally unknown to any one of the great standard mathematical sciences. I cannot answer this question by reference to any known law of nature.

Stars and Stripes

At the Milwaukee Zoo right now they are curing monkeys of tuberculosis by the fresh air treatment. The monkeys help by putting on their Winter coats.

"Drunken man who ran his car over a boy gets five years in prison." Don't look so incredulous; this was in New Jersey.

It is said that Mr. Bryan never asks the price when he goes shopping. He asks a very good one when he goes lecturing, however.

Chicago surgeons, to avoid sewing up sponges in patients on whom they operate, will tie a large silver check to each sponge. What's to prevent 'em forgetting the check as well?

Professor Taft, the only living ex-President with thirty-five pairs of trousers, is giving Canada a lot of valuable advice about dealing with corporations. He must have thought it up since leaving office.

Austrian field marshal who ordered women not to wear slit skirts is now considering the least humiliating way of withdrawing his order.

Kaiser intends to pacify Alsace by sending an imperial prince to rule it. Must be some strange satisfaction in being bossed by a royalty.

El'a Wheeler Wilcox

—ON—

Mother and Daughter—Those Who Live Together in a Hate-Bound Existence Are Sure to Reap Punishment Sooner or Later.

By ELLA WHEELER WILCOX

Copyright, 1914, by the Star Company

WHOEVER has eyes wherewith to see, ears wherewith to hear, and a mind capable of thinking even along simple lines, must realise the brevity of this life and the importance of getting all the happiness possible out of it.

Unless happiness is obtained and given in the home circle, it is not to be found anywhere.

A feverish excitement and temporary pleasure may be enjoyed in outside ways, but the mind which carries in its depths the thought of wretched home conditions cannot find real happiness anywhere.

A mother who is a widow writes that her daughter, an only child, was given every loving care and all possible opportunities for moral instruction. The daughter married and became a mother, and the widowed parent lives under the same roof.

Since her marriage the daughter has become quarrelsome and even abusive.

The mother says: "I have suffered long years in silent patience, fortitude and grief; she has crushed me so I have not dared to answer her back, humiliated in every sense of the word, until I felt my womanhood was lowered to such an extent that a shame crept over my conscience to allow a child to silence me, so I stormed at her at last and told her all what she deserved.

"It is useless, dear lady, to describe every detail of my sufferings. My outbreak has surprised her, and now she has become silent, and one year has passed since she has spoken one word to me.

"When visitors call she is sarcastic, which embarrassment causes me annoyance.

"She has ordered me out of her rooms. I have no privilege at all, and was told to remain in my own room, in which lonely gloom I have passed the Winter and Summer. I am far advanced in years, but I thank God for the perfect health and strength I have.

"My motive for writing you this letter is for your kindly advice. I am so weary, so lonesome in this room, my heart is going."

Without doubt there is another side to this story. Without doubt the mother has trying and irritating qualities which have helped to bring about this trouble.

But even so, there is only one opinion to be held of such a daughter, and only one thing for the mother to do, and that is to go away and make her home elsewhere.

Perfect health and strength she says are hers, and let her resolve to turn that health and strength to practical uses and to find employment and make a home for herself.

After she has made her arrangements to go away, it would be well to talk quietly with the daughter, to apologize for whatever words had been spoken in anger, and to part with no ill-will. **But to part absolutely and live under a separate roof.**

Then to talk to no one of this trouble. To ask for no sympathy. But to go about the task of making a new start in life at a late day and proving to the world that there is no such thing as an age limit for a woman who sets forth determined to be independent.

The most menial labor which insures food and shelter would be happiness in comparison with life under such conditions as this letter describes.

People who live together and indulge in quarrels and bitter feelings, and angry or sullen moods, are making purgatories for themselves and others here on earth and in realms beyond; for just as we fashion our lives here and now, so will be the life beyond when we pass from the body.

It is sad to think of the wretched hate-bound life this daughter is fashioning for herself, and on the misery she must endure when she goes into the next state of consciousness and realizes the enormity of her sin.

For ill-temper, anger, discord, hatred and all its attendant evils are crying sins, and must bring their bitter punishment.

As we sow, we must reap.

Love a Tonic, Gladness a Cure

By ELBERT HUBBARD

THERE are some disadvantages that naturally accrue where any one policy of life is carried to an extreme.

On this last point the learned Dr. Kulnitz, physician to the King of Siam, has recently contributed a little pamphlet, a copy of which the doctor was so kind as to send me.

In this booklet the claim is made that all diseases are caused by either too much excitement or not enough.

Excitement of course increases the heart-beat—the pulse runs up, the eyes begin to glitter, thought flows—all the secretions are active.

Up to a certain point this is well, for the digestion is aided, lungs expanded, and the glands, through exercise, are in condition to do their perfect work.

But if the excitement is continued beyond this certain point, the bodily functions become deranged, the nerves get tired of the tension, and eventually we will have a case of "nerves," variously known as "Americanitis" or nervous prostration, with a fine array of local symptoms, covering every sort of twinge and tired feeling.

On the other hand are the diseases and complaints that come from lack of excitement—that is, too much Canned Life. The poor creatures perish for the lack of a fresh thought. First in the list of diseases caused by the lack of excitement our learned author names cancer, which he explains is caused originally by a faulty circulation.

A stoppage occurs, and Nature tries to relieve the distressed point by sending more blood to the spot.

Then we get congestion and next inflammation.

A certain amount of excitement at the right time, the author avers, would have freed the system from all congestion and made cancer impossible.

There is also a whole round of maladies that can be cured by a new thought, a new sensation, or new surroundings.

A little excitement or a new experience often clears the cobwebs from the brain.

Elizabeth Barrett was suffering from a partial paralysis, and a low degree of nerve force that was fast pushing her in the direction of melancholia. In fact, she was suffering from too much Canned Life. Love came to her, and she literally, as well as poetically, ran away, and got well.

This, of course, is an extreme case, but there are times in the life of every one when people pall, liver strikes, aches intervene and visions of an operating table, sterilizing pans, nurses with white caps, and a doctor with bushy whiskers and rolled-up sleeves. Everything seems to be going to the devil.

When lo! there comes one bearing glad tidings. A new thought takes possession of us—we laugh and listen to a story or two and tell one—we go for a walk, the clouds lift and we forget we ever had a doubt or pain.

Isn't this the healing principle of all so-called New Thought—simply good news?

God is good, there is no devil but fear; nothing can harm us, the universe is planned for good!

Ah! a new thought—all life is one, and we are brothers to the birds and trees. Our life is a necessary and integral part of the energy that turns the wheeling planets and holds the world in space.

All life is one—God is on our side. We are freed from fear, emancipated from apprehension, and filled with kindness toward every living thing, because all is ours, and we are a part of all we hear and feel and see.

Circulation is increased, secretions flow, eyes brighten, beautiful thoughts animate us. Saved by an idea!

New thoughts are hygienic.

Love is a tonic.

All life is one—God is on our side.

We are well.

Can a Woman of 40 Really Fall in Love with a Man of 22? Read 'THE DEAR FOOL'-Begins in the AMERICAN Thursday